THE EAGLE 1947

Jack H. Swope
Nashville, Tenn.

ALLEN COUNTY PUBLIC LIBRARY
3 1833 06593 4322

GC
976.802
C77TTU,
1947

Annual Publication
by the Students of

TENNESSEE POLYTECHNIC INSTITUTE
COOKEVILLE, TENNESSEE

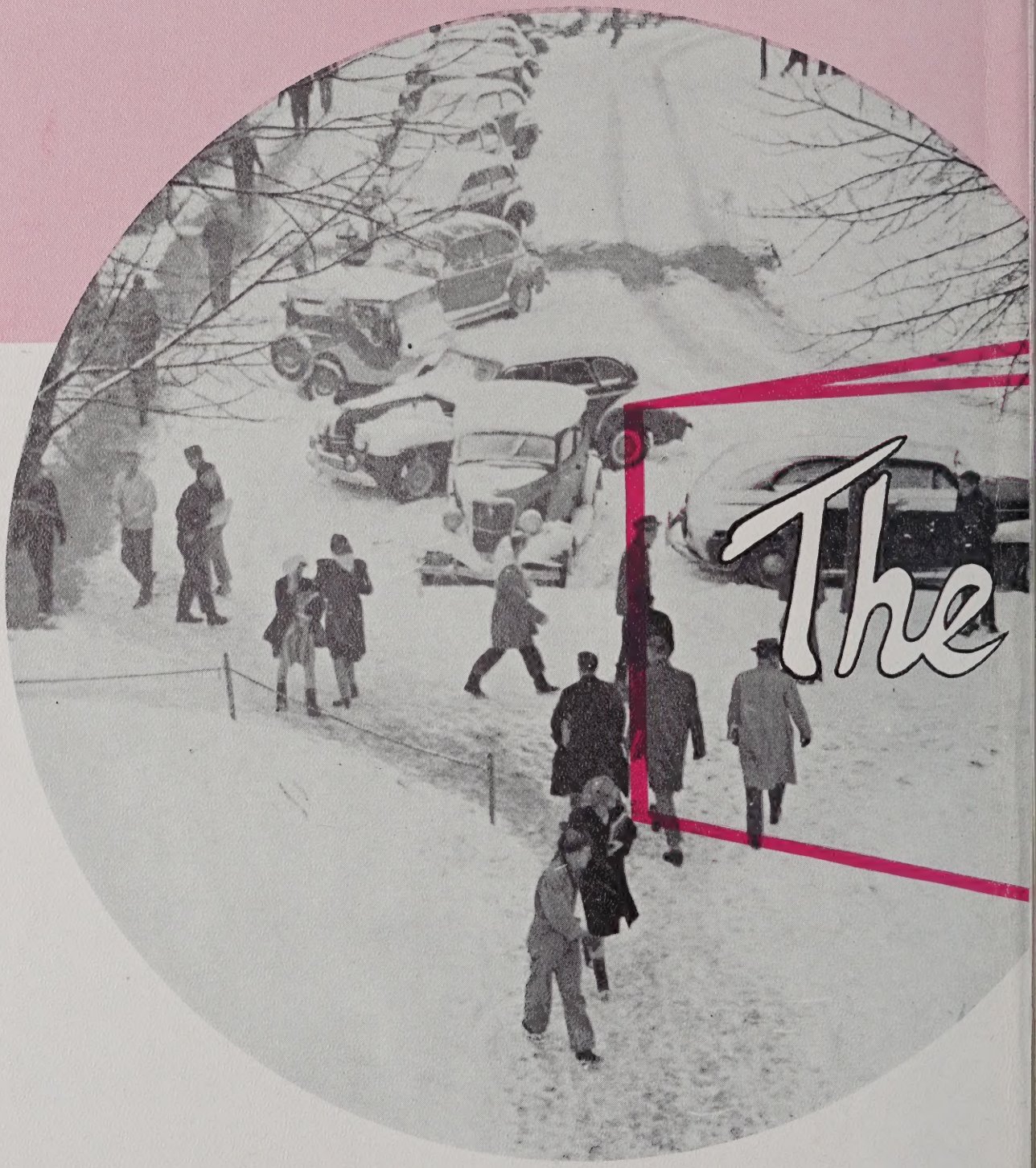

CONTENTS • ADMINISTRATION • CLASSES

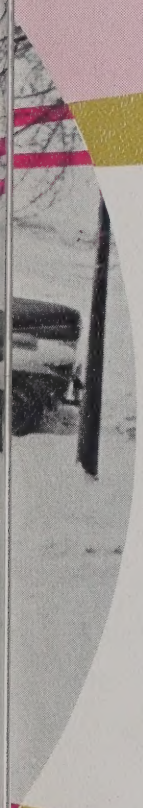

EAGLE

NINETEEN FORTY SEVEN

ORGANIZATIONS • ATHLETICS • FEATURES

THE TECH HYMN

The quiet hills stand steadfast round walls of russet brown,
On halls serene and campus green the smoky hills look down;
And steadfast may I cherish what thou hast given to me,
O Alma Mater, Tennessee Tech, God prosper thee.

Deep purple stand the mountains, and golden sets the sun,
We proudly wear these colors fair until our goal is won;
We pledge thee faithful service, our love and loyalty,
O Alma Mater, Tennessee Tech, God prosper thee.

Long after we have gone from Tech the words of our Alma Mater will linger in our memories, bringing back glimpses of old landscapes and happy scenes of our youth. For the composition of these words that have so rich a connotation, we owe our appreciation to President and Mrs. Everett Derryberry who, several years ago, became conscious of the school's need for its own song; together, they composed the lovely words and music of our "Tech Hymn," which was adopted as the official school song in 1944-45.

Round Walls of Russet Brown

On Halls Serene

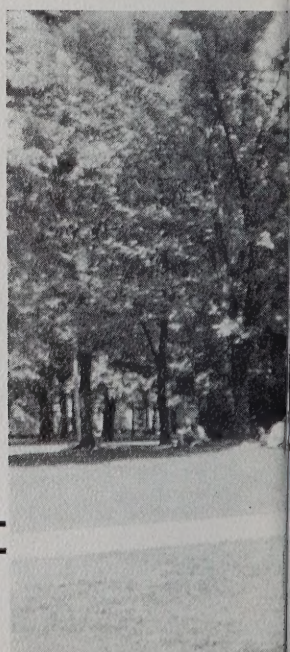

And Campus Green

Deep Purple Stand the Mountains

And Golden Sets the Sun

Until Our Goal Is Won

Oh, Alma Mater, Tennessee Tech,
God Prosper Thee

DEDICATION

To our mothers and fathers who are making numerous sacrifices that we may obtain a higher education, we students of Tech dedicate the 1947 EAGLE, *hoping that this note of appreciation will indicate the depth of love that we bear in our hearts for those who patiently wait at home to hear of our progress and to dream of our success.*

Always in thinking of our mothers and dads, we remember the strength of character they have given us by offering the stability of home life; the faith in God and human nature instilled by their exemplifying a true pattern of home life; the courage received from observing their unshrinking encounter with life's problems; and most of all we rememeber their understanding guidance.

We ask them to forgive our negligence in answering their letters (except when we need more money); to disregard our hasty, impetuous words and actions; and to overlook our selfishness and our taken-for-granted attitude toward their affection and care.

Although usually unthoughtful and inexpressive, even we desire to offer these words as a tribute to our mothers and dads, realizing the inadequacy of mere words to convey our gratitude.

ADMINISTRATION

President Derryberry

The academic year just closing, and of which the *Eagle* is a pictorial record for Tennessee Tech, has been a most significant period in the history of American education. The return to college campuses of some five student generations from military service has resulted in what might be termed a renaissance in higher education. This desire for further training by millions of young Americans dramatically highlights the role which education will continue to play in our Nation's future destiny.

Tennessee Tech hopes, therefore, that your days on this campus have been, and will be, deeply challenging and meaningful and that you may acquire those resources which are fundamentally a part of the American college tradition. Your training, to be in keeping with your present place in history, must serve America well for it has fallen to the lot of your generation to determine not only the outline of the present but the shape of things to come.

Everett Derryberry

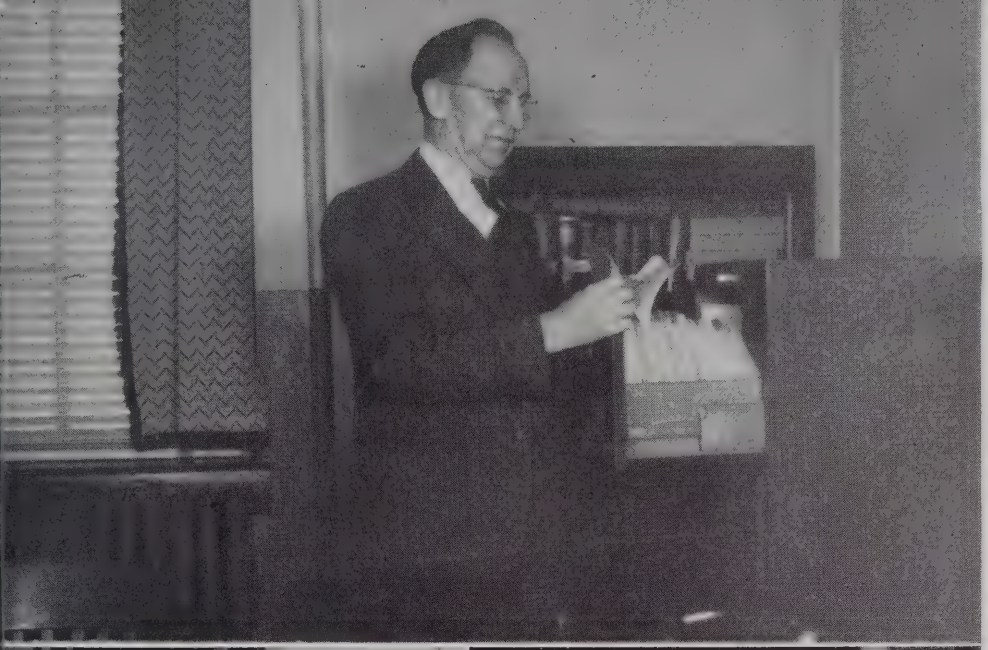

Dean-Registrar
AUSTIN W. SMITH

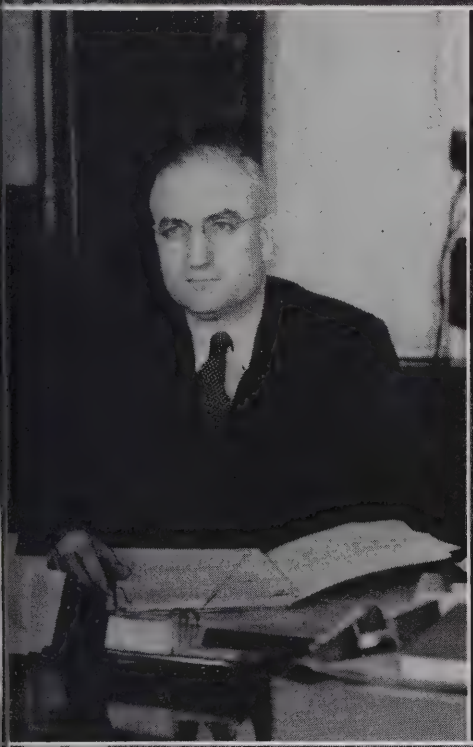

Dean of Students
JOHN L. MEADOWS

Dean of Women
ORIOLE WISNER

Bursar
T. W. KITTRELL

FACULTY

HOWARD ASHBURN
Chemistry

MARSHALL BERTRAM
Social Science

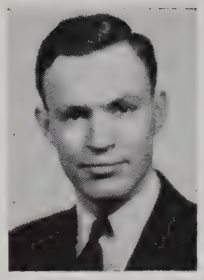

JAMES SEAY BROWN
Engineering

C. V. BRUNER
Social Science

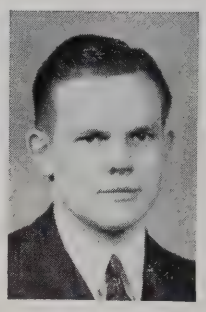

ARNOLD CAMERON
Business Administration

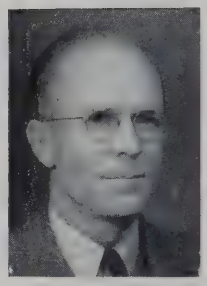

J. E. CONRY
Agriculture

SUE COOPER
Social Science

A. W. DICUS
Physics

HOOPER EBLEN
Mathematics

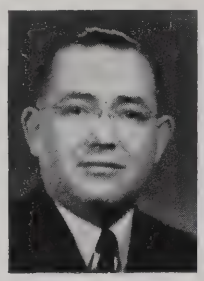

T. J. FARR
Education-English

LOTTIE FARR
English

C. P. FERGUSON
Chemistry

F. U. FOSTER
Chemistry

CALVIN FREY
Health and Physical Education

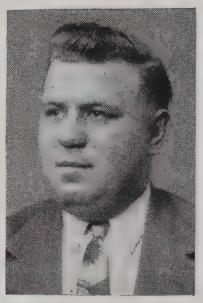

ORBIN GENTRY
Vocational Training

PAUL M. GRAY
Engineering

VERNON GRESHAM
Vocational Training

ELEEN HARKINS
Chemistry

MAURICE HASTE
Art and Music

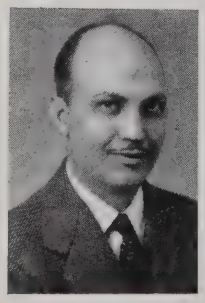

GEORGE W. WEBB
Business Administration

ANNETTE HEINDRYCKX
Business Administration

J. M. HENDERSON
Engineering

OLEEN HENSON
Business Administration

ELIZABETH HILL
English

FACULTY

PAUL L. HOLLISTER
Biology

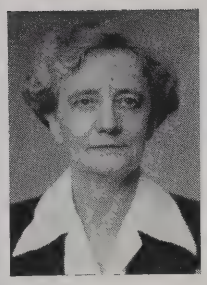

EVELYN HOOSER
English

JOYCE HOWARD
English

WILLIS HUDDLESTON
Agriculture

R. O. HUTCHINSON
Mathematics

CLYDE HYDER
Agriculture

ELSIE JOBE
Health and Physical Education

LOUIS JOHNSON
Business Administration

MARGARET JOHNSON
Home Economics

MILDRED KEMMER
Home Economics

RAY KINSLOW
Mathematics

J. E. LANE
Mathematics

ESTHER LEE
English

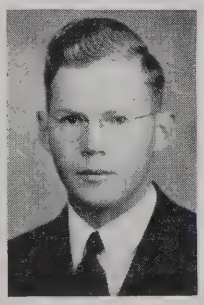

WILLIAM H. LEWIS
Engineering

MARJORIE MCGEE
Foreign Language

SIDNEY L. MCGEE
Foreign Language

D. W. MATTSON
Engineering

JOHN H. MITCHELL
Mathematcis

CORDELL MOORE
Mathematics

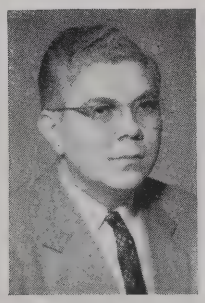

R. H. MOORMAN
Mathematics

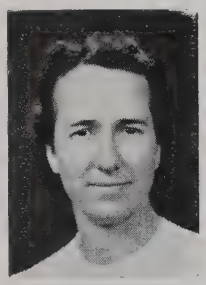

JEWEL NOLEN
Health and Physical Education

CONSTANCE OHLINGER
Art and Music

P. V. OVERALL
Health and Physical Education

WILLIE CURTIS KINSLOW
Business Administration

FACULTY

Dorothy Pennebaker
English

Gordon Pennebaker
Biology

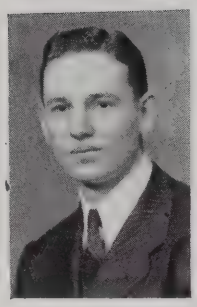

Claude Plumlee
Biology

Margaret Prescott
English

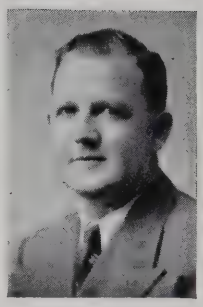

C. P. Philpot
Engineering

Herman Pinkerton
Social Science

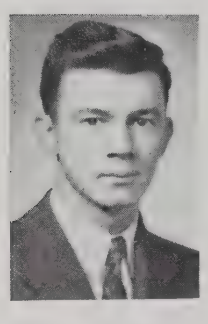

Wallace Prescott
Engineering

Elise Qualls
Mathematics

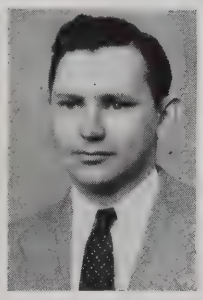

Wayne Boyd Rule
Mathematics

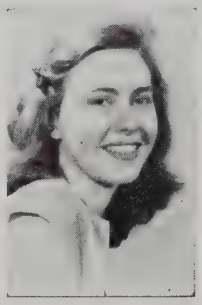

Jane Rutherford
Chemistry

William Scott
Vocational Training

Altie Smith
Business Administration

Sara Suddarth
Biology

Maude Terry
English-Education

William Thompson
Vocational Training

Hazel Wall
Business Administration

FACULTY

ALEENE BRADSHAW
Secretary, Director of Vocational Training

ALBERTA CAMERON
Regional Librarian

OTIS L. CARROLL
Maintenance Engineer

BEULAH CLARK
Clerk, Bursar's Office

GLADYS CRAWFORD
Assistant Dietitian

LEONARD CRAWFORD
Housing Project Manager

MARGARET DYKES
Dietitian

LOUISE EBLEN
Secretary, Dean of Students

VERA GOODPASTURE
Hostess, West Hall

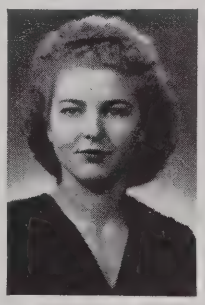

ELIZABETH HALE
Assistant, Cafeteria

MARIE HYDER
Secretray, Housing Manager

CATHLEENE LEVAN
Clerk, Bookstore

WOODLEY MCDONALD
College Nurse

C. P. SNELGROVE
Librarian

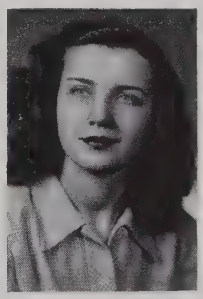

OLEITA STACY
Secretary, Dean-Registrar

CLARA STARNES
Assistant, Library

BIRCH WILCOX
Supervisor, Bookstore and Post Office

VIRGINIA WYATT
Secretary, President

☆

Morning March to Class

No Letter Today

A DAY

The End Of

Have you Heard the Latest?

Time Out for Chow

Then that Afternoon Lab

AT TECH

A Perfect Day

Professionals?

CLASS

Future "Isaac Newtons"

"Fixin" for a Fricassee

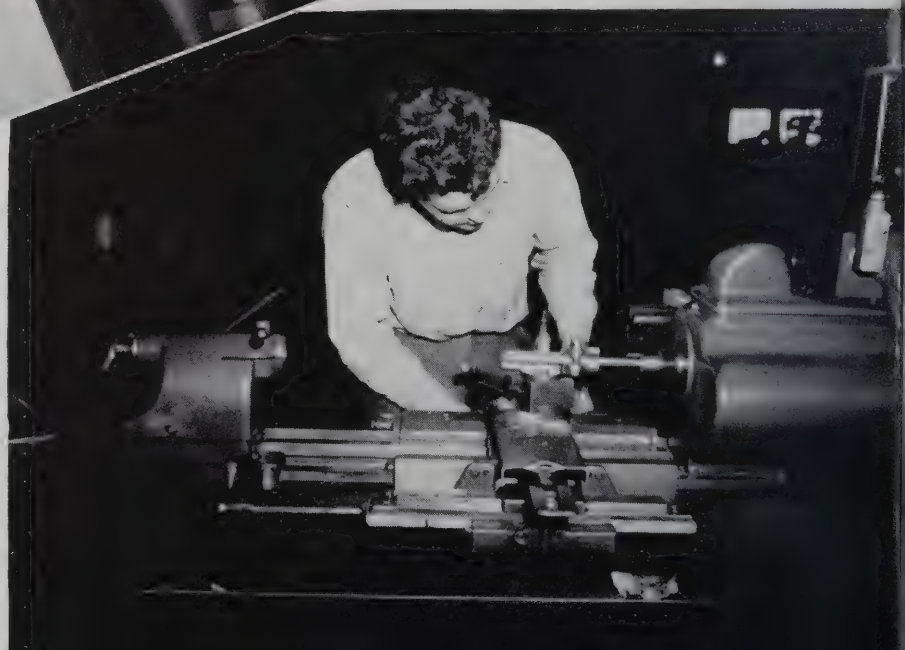

Foundry Practice

ACTIVITIES

Connecting the Panel

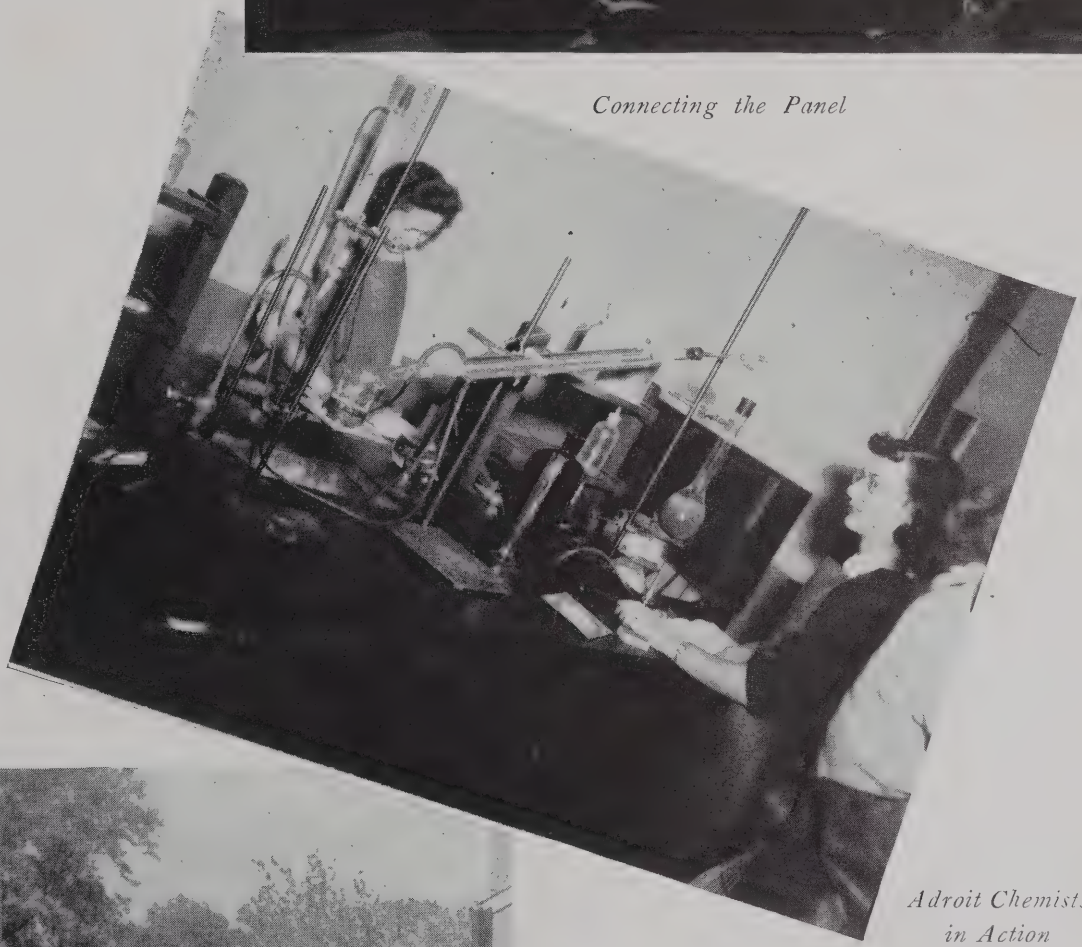

Adroit Chemists in Action

Judging the Bovines

ON TECH

In Quest of the Facts

Application of Aesthetic Principles

Falla Steals the Show

CAMPUS

Occupants of "Blue Room"

That Man I Love!

Relax——Play blackjack. .

ASSOCIATED STUDENT BODY

President, O. H. Foster, Jr.; Vice-President, Sally Goodpasture; Secretary, Cortez Butler; Treasurer, Ray Baldwin.

The Associated Student Body, composed of all the students of the college, has as its main purpose the promotion of democracy and friendliness on the campus. This objective is accomplished through conducting student elections and sponsoring social activities. During 1946-47 the A. S. B. has sponsored informal Saturday night dances in the gym, featuring the college dance band.

Officers of the organization are chosen by the student body, the president being a member of the Senior Class; the vice-president, a Junior; the secretary, a sophomore; and the treasurer, a freshman. The remainder of the student council, which serves as intermediary between the student body and the administration, consists of the presidents of the four classes.

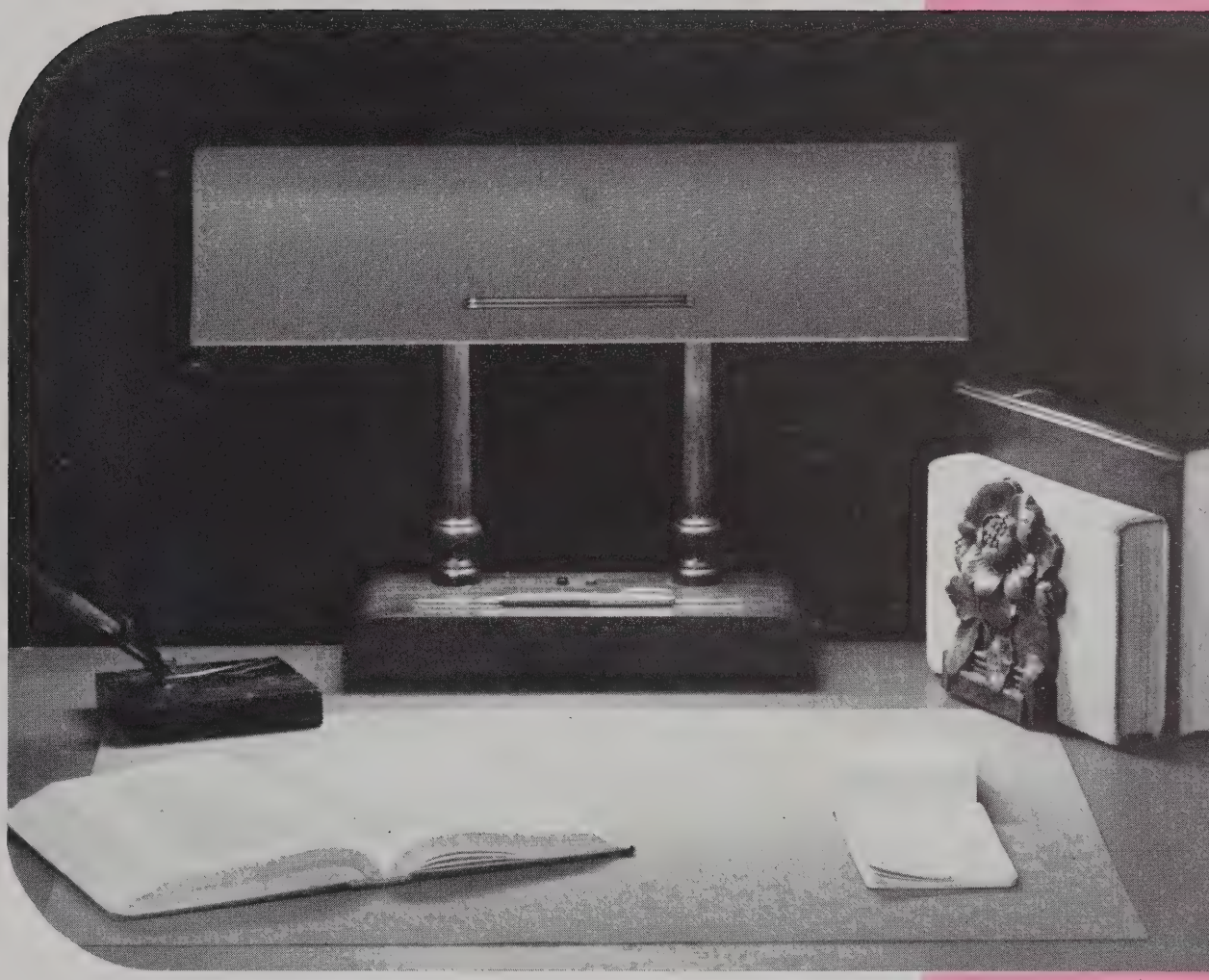

CLASSES

SENIOR CLASS OFFICERS

Bill Gentry ..... *President*

Eugene Terry ..... *Vice-President*

Christine Spivey ..... *Secretary*

Melvin Brown ..... *Treasurer*

SENIORS

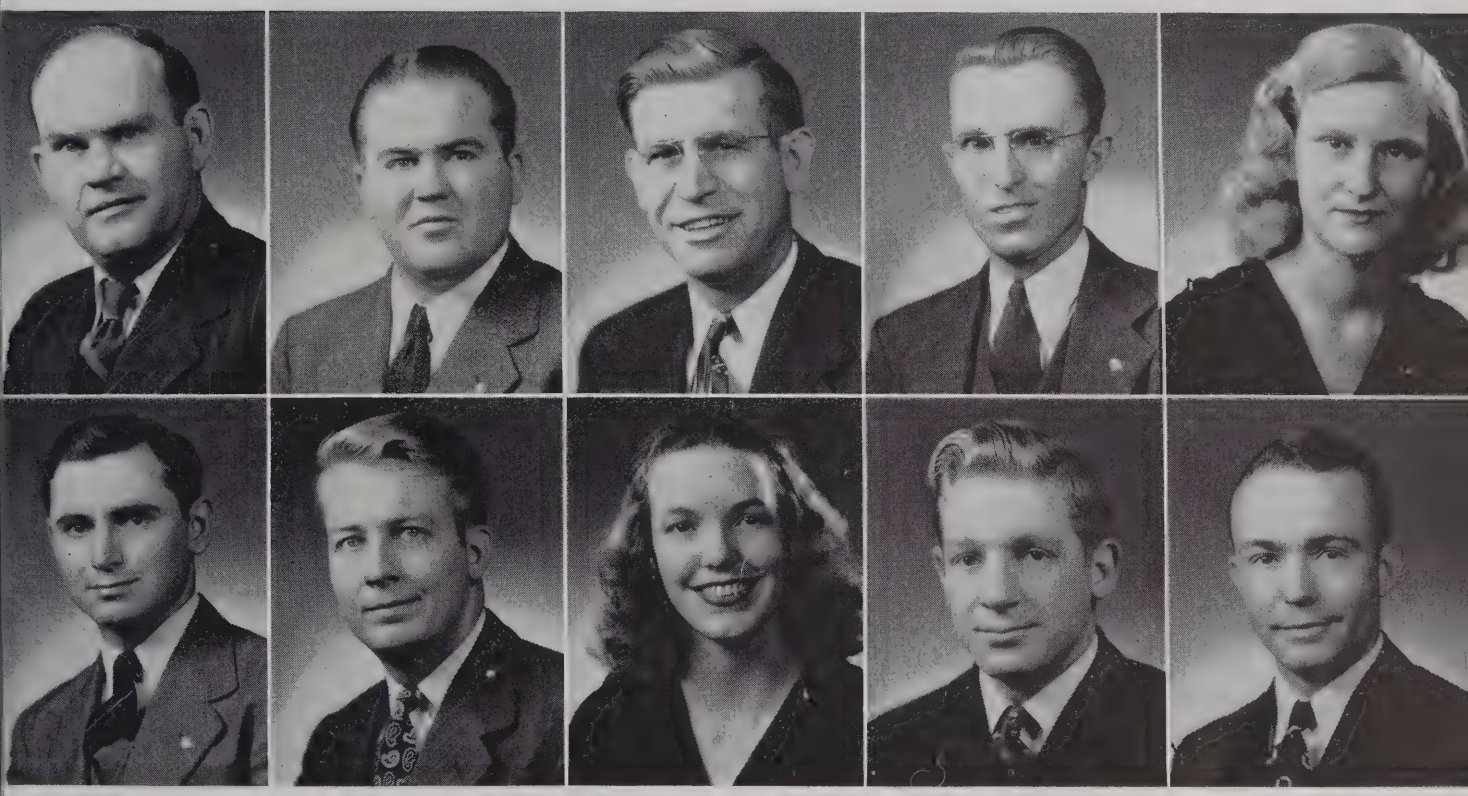

DOYLE L. ALLEN
COOKEVILLE, TENNESSEE
B.S., Agriculture

Tech Aggies, '46-'47; Veterans Club, '46-'47.

JO ALLISON
COOKEVILLE, TENNESSEE
B.S., Accounting

CLAUDE EDWARD ANDERSON
TRACY CITY, TENNESSEE
B.S., Agriculture

Tech Aggies, Veterans Club, Honor Roll. '46; U. S. Navy.

FOYSTER ATKINS
CLARKRANGE, TENNESSEE
B.S., Social Science

Transfer Carson-Newman, 1929; Math Club, '40-'41; History & Internatinoal Relations Club, '46-'47; Armed Forces, '44-'46.

LUCILLE BOCKMAN
B. S., Social Science
COOKEVILLE, TENNESSEE

Transfer Coalinga Junior College, Coalinga, Calif.; History & International Relations Club, '45-'47; Music Club, '45-'46; College Chorus, '45-'46.

HAL BURNETT BARKER
HILLSBORO, TENNESSEE
B.S., Agriculture

Aggies, '42-'46; Honor Roll, '42-'46; President of Freshman Class, '42; President of Sophomore Class, '43; TCA Cabinet, '42-46; TCA Secretary, '43; Pi Kappa Delta, '43-'46; Speech Act. Club, '42-'46; President, '46; U. S. Army, '44-'45; Who's Who, '46; Veterans Club, '46; F.T.A. Club, '46.

THOMAS CRAWFORD BOSWELL
CLARENDON, ARKANSAS
B. S., Biology

U. T. Transfer.

ANN ELIZABETH BOWLING
COOKEVILLE, TENNESSEE
B.S., Business

Cheer Leader, '45; Attendant to May Queen, '45; Music Club, '45-'46-'47; Secretary, '47; Business Club, '45-'46-'47; T.C.A. Cabinet, '46-'47; Chorister of F T.A., '45-'46; Pi Omega Pi, '46-'47; Treasurer, '47; Band Sponsor, '47; Who's Who '47; May Queen, '47.

CHARLES L. BRADSHAW
MASCOT, TENNESSEE
B.S., Mathematics

Math Club.

ODELL BRASWELL
RED BOILING SPRINGS, TENNESSEE
B.S., Social Science

Transfer David Lipscomb College; U. S. Army. '41-'45; Secretary, Veteran Club, '45-'46; History & International Relations Club, '45-'46; F.T.A., '45-'46.

SENIORS

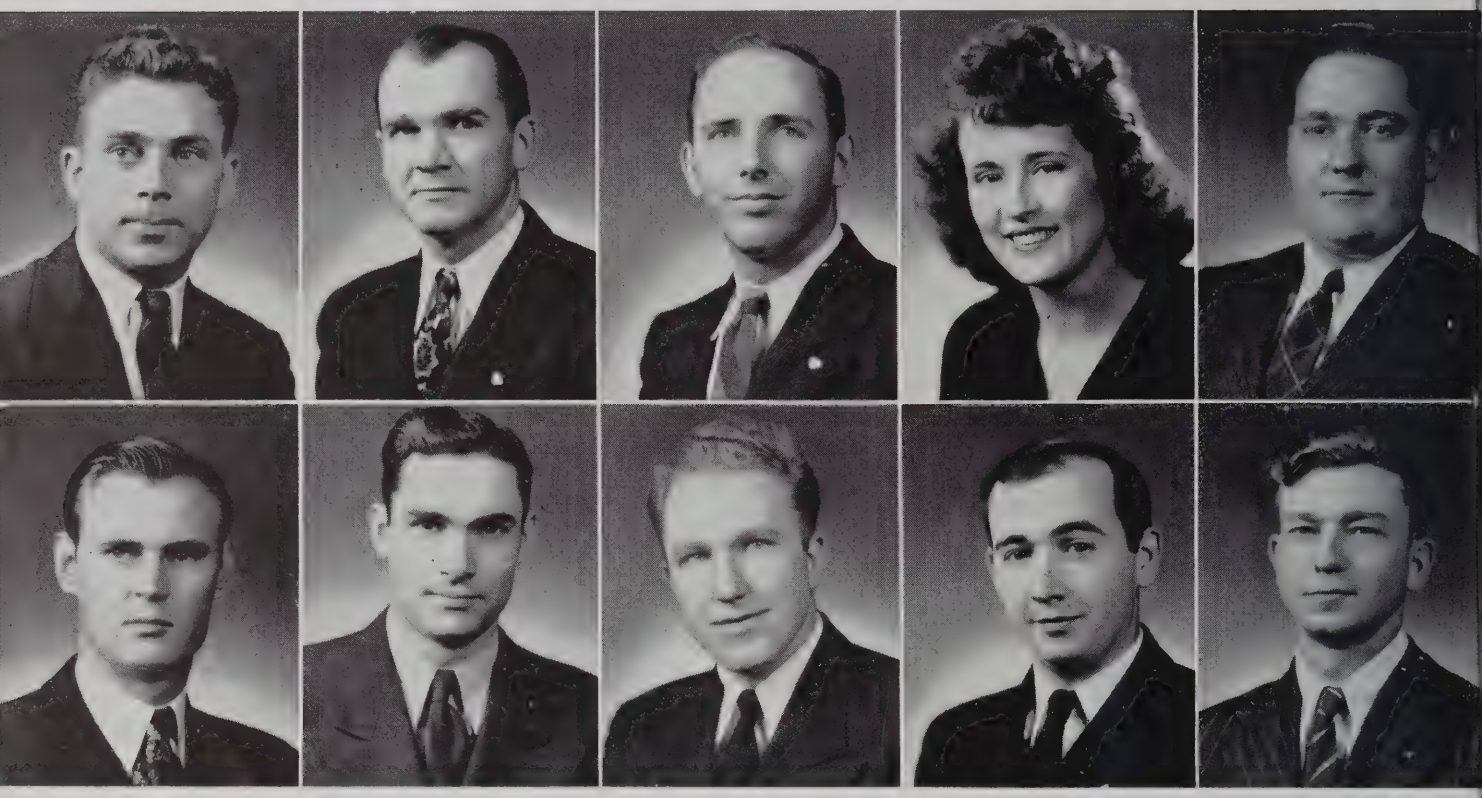

MELVIN BROWN
CELINA, TENNESSEE
B.S., Agriculture

Agriculture Club, '40-'41-'42-'46; T. Club, '42-'43-'46-'47; Football, Baseball, Track, Basketball.

JOHN HENRY BUCKNER
COOKEVILLE, TENNESSEE
B.S., Agriculture

Agriculture Club, Veterans Club.

DORMAN SMITH CLARK
GAINESBORO, TENNESSEE
B.S., Agriculture

Agriculture Club, '39-'40-'45-'46.

ELOIS CLARK
MONROE, TENNESSEE
B. S. Health & Physical Education

Home Economics Club, '43-'44; Health & Physical Education Club, '46-'47; Intramural Letter, '46; F.T.A., '46-'47; President of Health & Physical Education Club, '46-'47.

HAROLD EUGENE CLARK
WHITESVILLE, TENNESSEE
B.S., Business Administration

Football, '41-'42; Business Club, '41-'42-'46; Physics Club, '41-'42.

FRANK CLEMONS
SILVER POINT, TENNESSEE
B.S., Industrial Arts

Berry College, '40-'42, '46; Marine Corps, '42-'45; Varsity Club, Berry College.

HAROLD WINSTON COKE
GRANVILLE, TENNESSEE
B.S., Social Science

WILLIAM GLENN COLLINS
SOUTH PITTSBURG, TENNESSEE
B.S., Business Administration

Business Club, '41-'43; '46; Veterans Club, '46; U. S. Navy, '43-'46; Honor Roll, '46.

WALTER C. COPPINGER
ROCKWOOD, TENNESSEE
B.S., Business Club

Business Club, '41, '42, '46, '47; Oracle Staff, '41, '46; U. S. Navy, '43-,46; Tennis, '43, Runner-Up Singles; Doubles Summer Tournament, '46.

EDWARD AUSTIN CRABTREE
FORBUS, TENNESSEE
B.S., Agriculture

SENIORS

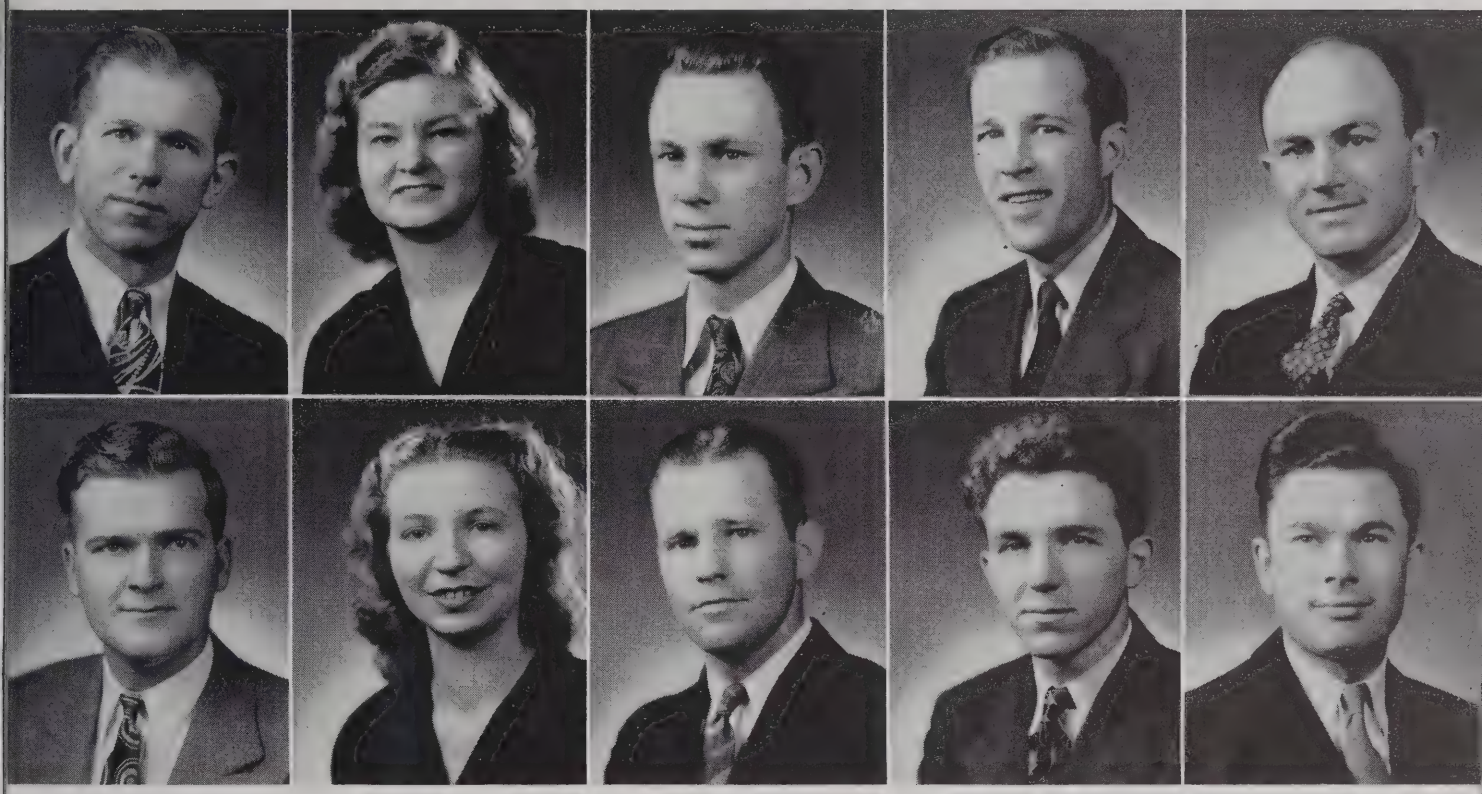

BEN HOOPER CRAWFORD
COOKEVILLE, TENNESSEE
B.S., Social Science
Cumberland University, '30-'31, Debate Club; Tenn. Tech—Spring, '32-'33-'34-'46; Summer, '46; Fall, '46-'47; Speech Act., '46-'47.

MARY HENRIETTA CRAWFORD
ALGOOD, TENNESSEE
B.S., Home Economics
Home Economics Club, '44-'45, '45-46, '46-'47; F.T.A., '44-'45, '45-'46, '46-'47; Who's Who, '46-'47; F.T.A. Library, '44-'47.

ROBERT JACKSON CROWLEY
COOKEVILLE, TENNESSEE
B.S., Agriculture
Tech Aggies, '45, '46, '47; Aviation Club, '46; Letterman Track, '46; Eagle Staff, '45-'46.

CLAUDE HENRY CUZZORT
NASHVILLE, TENNESSEE
B.S., Mechanical Engineering

LEONARD WOOD DAVIS
SPENCER, TENNESSEE
B.S., Agriculture

WILLIAM CLEVELAND DAVIS
COOKEVILLE, TENNESSEE
B.S., Accountant, Business Administration
College Band, '40-'43-'46-'47; Lyre Club, '42-'43; College Chorus, '41-'43; Business Club, '40-'43; Dance Orchestra, '46-'47

EDITH MABLE DEBERRY
BLOOMINGTON SPRINGS, TENNESSEE
B.S., Home Economics

ALBERT MARSHALL DONALDSON
CELINA, TENNESSEE
B.S., Social Science

GEORGE DOUBLEDAY
NASHVILLE, TENNESSEE
B.S., Electrical Engineering

BILLY ROCKWELL DYER
COOKEVILLE, TENNESSEE

SENIORS

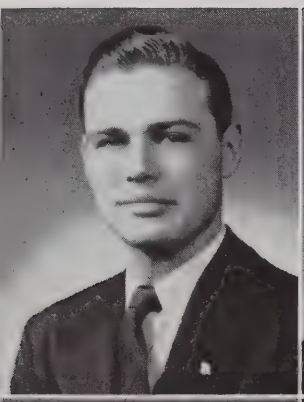
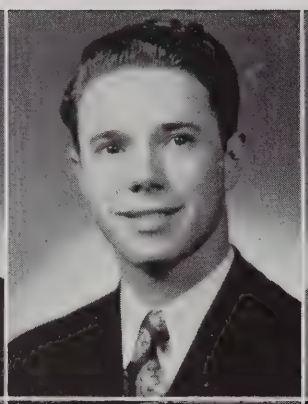
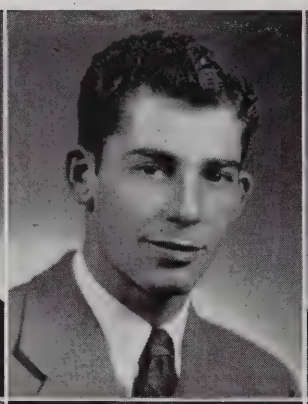

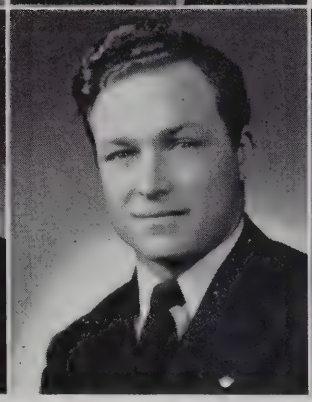

JERE DONALD ENGLAND
WHITES CREEK, TENNESSEE
B.S., Mechanical Engineering
Engineering Club; T. Club, Basketball, '43-'44.

JAMES ROY FITZPATRICK
COOKEVILLE, TENNESSEE
B.S., Business

WESLEY PERKINS FLATT, JR.
COOKEVILLE, TENNESSEE
B.S., Social Science

HAROLD BRYAN FLETCHER
SPRINGFIELD, TENNESSEE
B.S., Business
Football, '40; Basketball, '41, '42, '43, '46; Baseball, '42, '46; President Jr. Class '42-43; Vice-President T. Club, '46; President, T. Club, '46-'47; Prince of Personality, '46.

O. H. FOSTER, JR.
GORDONSVILLE, TENNESSEE
Engineering Major
Engineering Club, '45-'47; President, Engineering Club, '45-'46; President, A.S.B., '46-'47; Member of Baseball Team, '45-'46.

JESSE EARL FRANKLIN
LIVINGSTON, TENNESSEE
B.S., Agriculture
Tech Aggies, '36-'47; Secretary Aggies, '46; Veterans Club, '46-'47.

HOWARD CECIL GENTRY
COOKEVILLE, TENNESSEE
B.S., Business

ONETA MARIE GENTRY
COOKEVILLE, TENNESSEE
B.S., Home Economics
Home Economics Club, '45-'47; F.T.A. Club, '47; T.C.A., '47.

WILLIAM EDWIN GENTRY
DICKSON, TENNESSEE
B.S., Agriculture
Tech Aggies, '42, '43 '46-'47; Football, '42, '46; Freshman Basketball, '43; U. S. Navy, '43-'46.

WILLIAM MACK GENTRY
COOKEVILLE, TENNESSEE
B.S., Social Science
T.C.A. Cabinet, '44-'45; Oracle Staff, '44; Business Manager, '45; Business Club, '44-'45; President of Freshman Class, '44, Sophomore Class, '45, Junior Class, '46, Senior Class, '47; Eagle Staff, '47.

SENIORS

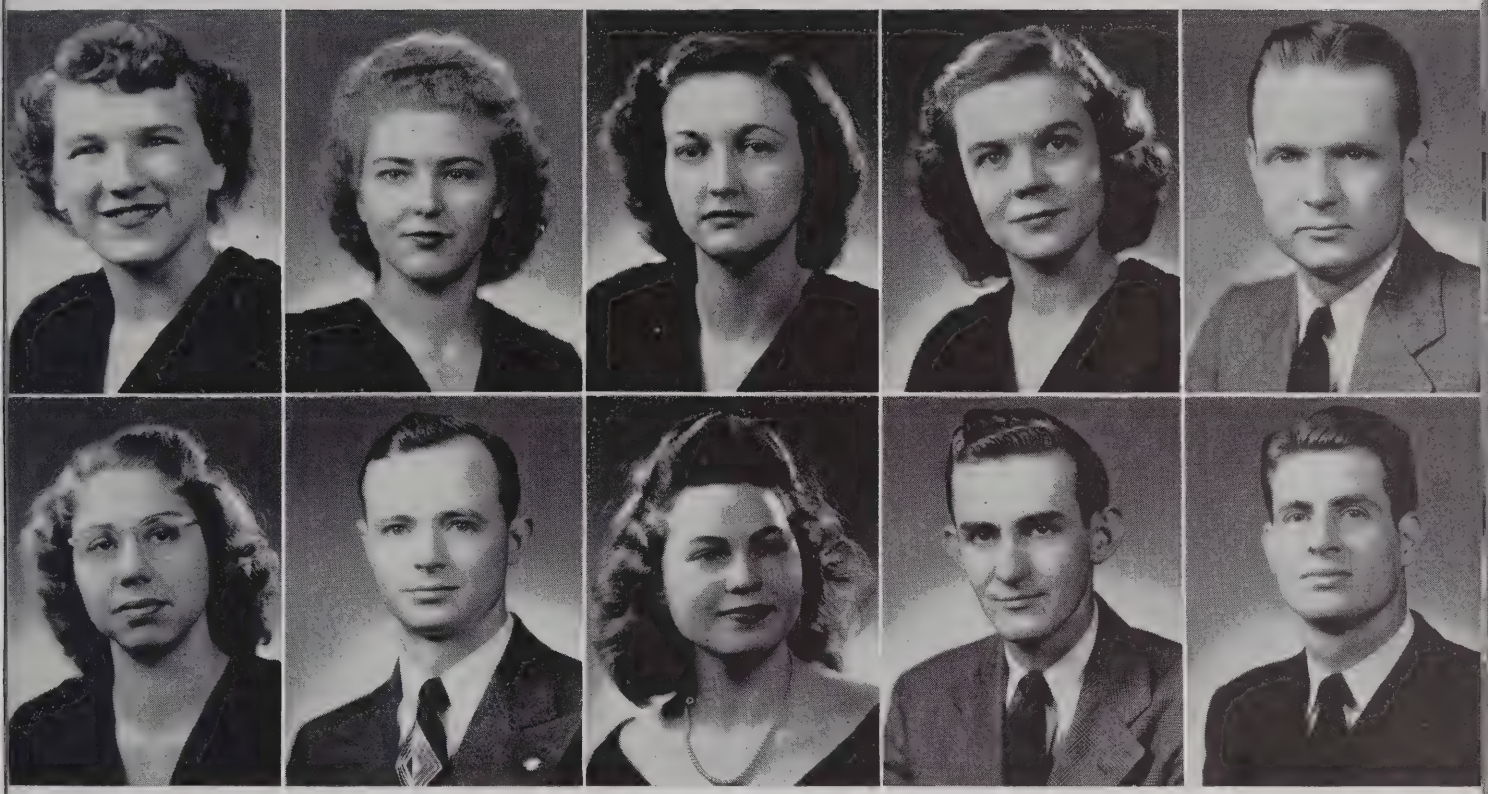

ISABEL TERRY GUNN
PIKEVILLE, TENNESSEE
B.S., Home Economics

ELIZABETH DANIEL HALE
COOKEVILLE, TENNESSEE
B.S., Home Economics

ANNA LOU HANEY
COOKEVILLE, TENNESSEE
B.S., Home Economics

Home Economics Club, '44-'45; '46-'47; F.T.A., '44-'45; '45-'46.

JEAN WRIGHT HARRIS
HERMITAGE, TENNESSEE
B.S., Home Economics

English Club, '44-'45; T.C.A., '44-'47, Secretary, '45-'46; Home Economics Club, '45-'47; Speech Activities Club, '44-'47; President, '45-'46; Pi Kappa Delta, '45-'47; Secretary, '46-'47; Varsity Debater, '44-'47; State Winner, '46; Baptist Student Union, '44-'47; Vice-President, '45-'47; College Chorus, '46-'47; Honor Roll, '44-'47; Editor, The Eagle, '47; Who's Who, '46-'47.

LOUIS CAMPBELL HENLEY
TRACY CITY, TENNESSEE
B.S., Chemistry

HELEN FRANCES HIGH
COOKEVILLE, TENNESSEE
B.S., Home Economics

College Chorus, '44-'45; '46-'47; Cheerleader, '45-'47; T.C.A., '44-'47; Home Economics Club, '44-'47; President of Home Ec. Club, '46-'47; Who's Who, '46-'47.

SAM WILBURN HONEYCUTT
HENDERSONVILLE, TENNESSEE
B.S., Industrial Arts

MAYME SUE HORTON
COOKEVILLE, TENNESSEE
B. S., English

Glee Club, '39, '40, '46; History Club, '39; Honor Roll, '46; Vice-President of English Club, '46-'47.

BILLY ELLIS HUFFINE
BROTHERTON, TENNESSEE
B.S., Business

ALBERT RAY HUFFMAN
HUNTSVILLE, ALABAMA
B.S., Industrial Arts

SENIORS

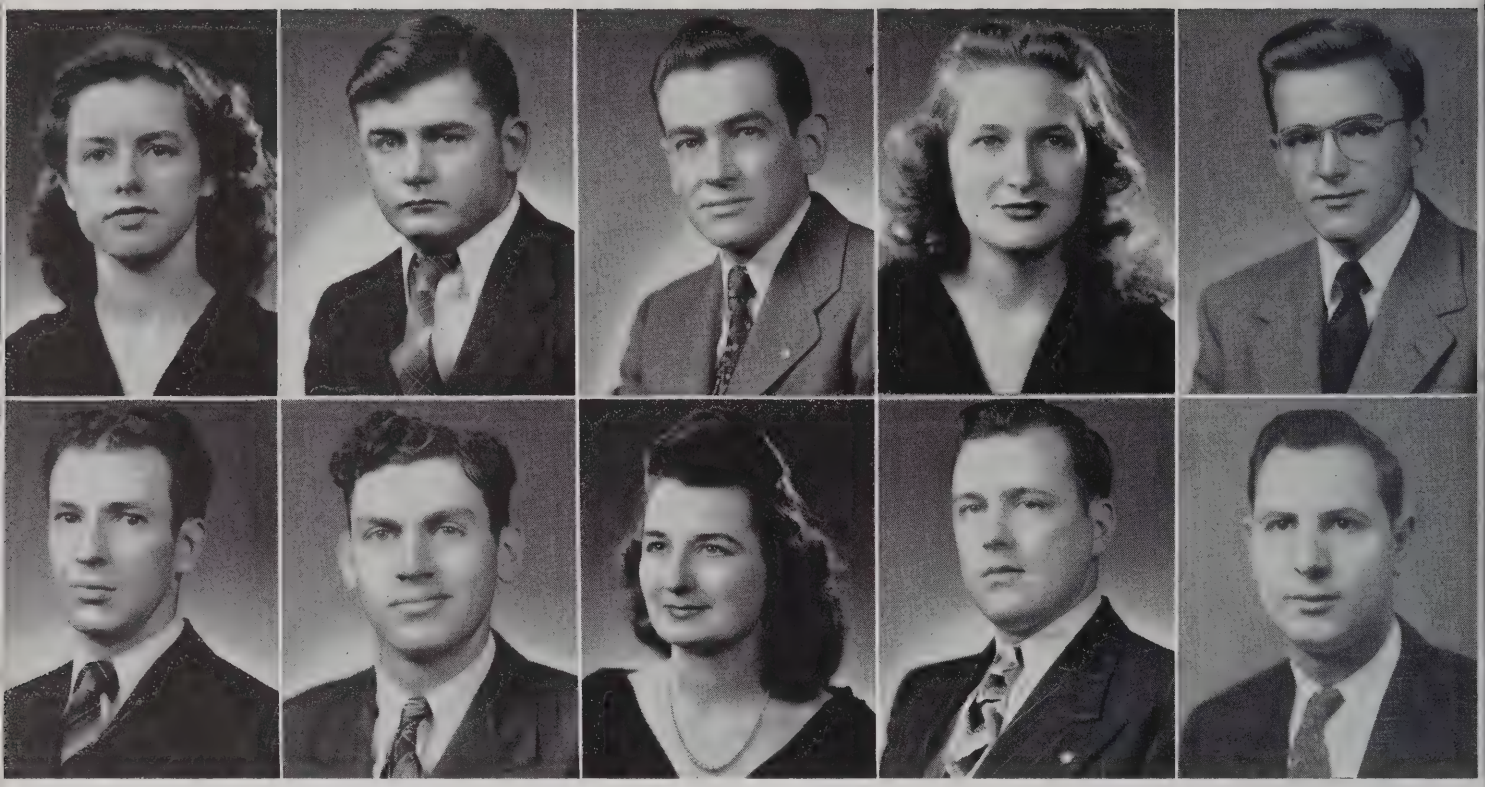

Abbie Ruth Hull
Lenior City, Tennessee

B.S., Business

Vice-President of Physics Club, '44; T.C.A. Cabinet, '45-'46; Associate Editor, Oracle, '45-'46; Editor, Oracle, '46-'47; Vice-President, T.C.A., '46-'47; Who's Who, '46-'47; Pi Omega Pi, '46-'47; Treasurer, Business Club, '46-'47; Honor Roll, '46.

Guy Thomas Jackson
Springfield, Tennessee

B.S., Industrial Arts

Horace David Jared
Fayetteville, Tennessee

B.S., Industrial Arts

Transfer Berry College, Ga.; Debate Council, '42-'43; Melody Club, '42, '43; Loquacity Brotherhood, '41, '42, '43; President of Sophomore Class, '42.

Jerry Jernigan
Cookeville, Tennessee

B.S., Social Science

History & Int. Rel. Club, '42-'43; '45-'46; President of Pi Kappa Delta, '46; Honor Roll, '45-'47; Secretary of History Club, '46; Eagle Staff, '45-'46; Member of State Champion Debating Team, '47; Miss. Tech. '47.

David Watson Johnson
Springfield, Tennessee

B.S., Chemistry

Chemistry Club, '44-'47; Vice-President of Chemistry Club, '46-'47; Football Manager, '45-'46; Aviation Club, '46-'47; Vice-President of Aviation Club, '46-'47; Drum Major, '46; Track Manager. '46.

Benton Charles Jones
Gainesboro, Tennessee

B.S., Physics

Mathematics Club, '41; Physics Club Repr . '42; Track Team, '42; U. S. Air Forces, '42-'46; Physics Club, '46-'47; President of Physics Club, '47; Laboratroy Assistant in Physics, '46-'47.

Mitchell Davis Judd
Cookeville, Tennessee

B.S., Mathematics

Kappa Mu Epsilon, '46-'47; Mathematics Club, '46-'47.

Rita Marie LaFever
Cookeville, Tennessee

B.S., English

College Band. '40, '41, '42; Chorus, '40, '41, '42, '46, '47; Veterans Club, '40-'42; English Club, '40-'42; President, '46-'47; Actors Group Secretary, '46-'47.

Johnnie Joe Lynn
Gainesboro, Tennessee

B.S., Mathematics

Mathematics Club, '37, '38, '39, '45, '46, '47; U. S. Army, '41, '42-'45; Veterans Club, '45-'47.

Nicholas G. Mas
Nashville, Tennessee

B.S., Social Science

Lynchburg College, Virginia Track; Speech Act., Vanderbilt & Scarritt College; State Honors in Speech.

SENIORS

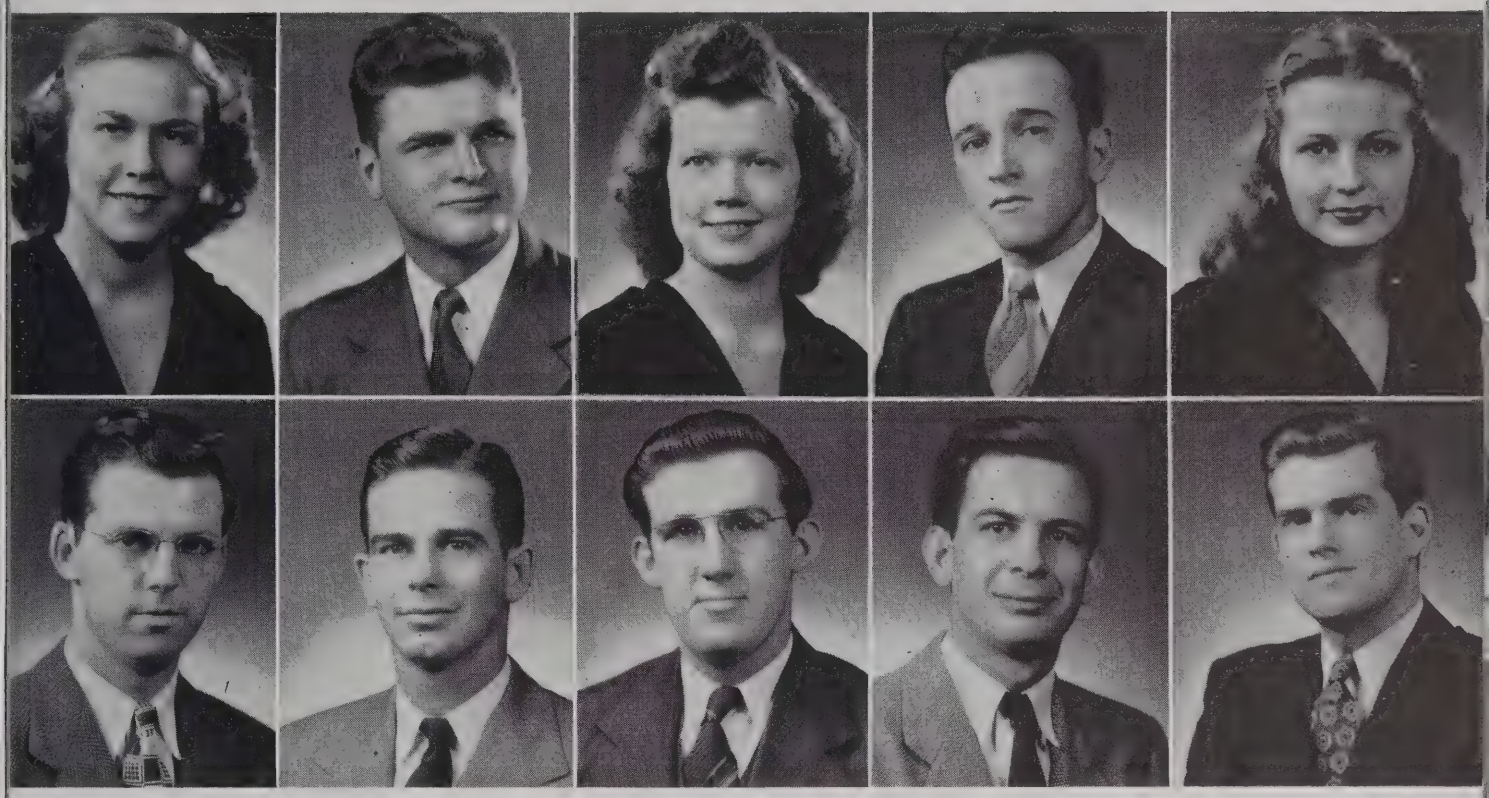

MARY LILLIAN MASON
FLINTVILLE, TENNESSEE
B.S., English

Berry College, '43, '44; English Club, '44-'47; Aviation Club, '46-'47; Honor Roll, '44-'46; F. T. A., '46-'47.

JAMES DILLARD MASSA
COOKEVILLE, TENNESSEE
B.S., Engineering

CARRIE LOU MAXEY
LIVINGSTON, TENNESSEE
B.S., Accounting

Business Club, '45-'47; Secretary of Business Club, '45; President, '46; Vice-President of Pi Omega Pi, '46; T. C. A., '45-'47; T. C. A. Cabinet, '46; Speech Activity Club, '45; Eagle Staff, '46; Who's Who, '46-'47.

WILLIAM JEFFERSON MAYNARD
CELINA, TENNESSEE
B.S., Agriculture

ANITA WALL MOORE
COOKEVILLE, TENNESSEE
B.S., Business Administration

Band, '40, '41-'42; Chorus, '40-'41-'45; Business Club, '40.

CORDELL BRIDGES MOORE
BRUSH CREEK, TENNESSEE
B.S., Mathematics

GUS MILLER MOORE
STANTON, TENNESSEE
B.S., Accounting

Business Club, '40, '41, '47.

JOSEPH HOWELL MOORE
CENTERVILLE, TENNESSEE
B.S., Industrial Arts

Instr. War Production Training, '41, '42, '43; U. S. Navy, '43, '46; Assistant Department of Industrial Arts, Engineers.

HENRY CLAY MURPHY
ALGOOD, TENNESSEE
B.S., Accounting

Business Club, '39, '40, '47; Pi Omega Pi,, '46, '47; President of Pi Omega Pi, '47.

WILLIAM TELL NEWPORT
NORMA, TENNDSSEE
B.S., Business

SENIORS

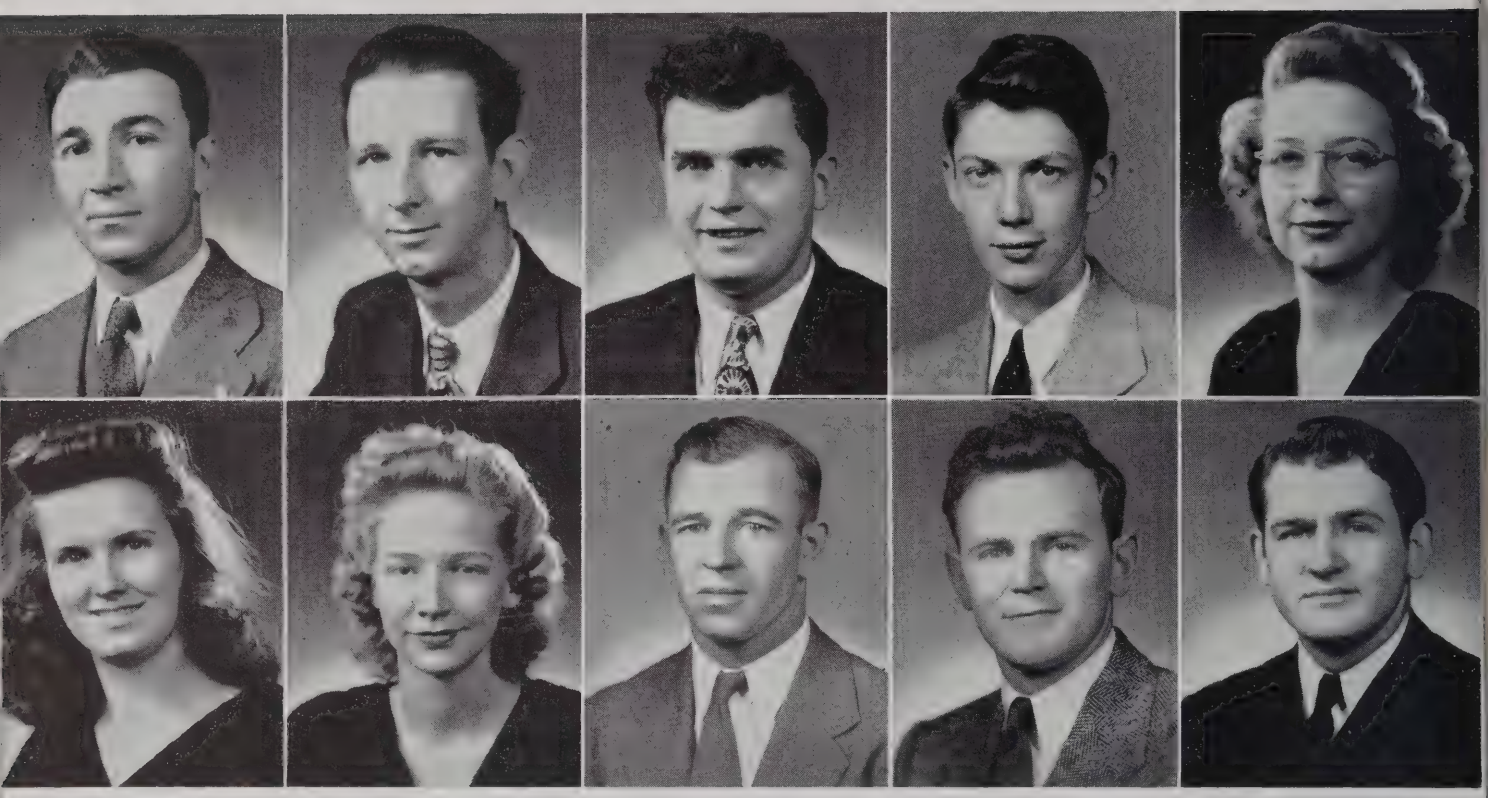

LEONARD OURS
SMITHVILLE, TENNESSEE
B.S., Agriculture

EDWARD ALLEN OWEN
COOKEVILLE, TENNESSEE
B.S., Agriculture

U. S. Navy SeaBees, '42-'45; Tech Aggies, '45, '46, '47; Veterans Club, '45, '46, '47; Sgt. At Arms Vets Club, 46; Representative of Aggies, '46.

WILLIAM LAWRENCE PARKS
NORMANDY, TENNESSEE
B.S., Agriculture

Aggies Club, '41-'47; Vice-President, '46; Veterans Club, '46-'47; Treasurer, '46, '47; Football, '41; Basketball, '42, '46; Eagle Staff, '46, '47; School Photographer, '46, '47.

HERMAN PINKERTON
COOKEVILLE, TENNESSEE
B.S., Chemistry

Pi Kappa Delta, '44, '45, '46; Vice-President, '46; Chemistry Club, '44, '45, '46; Manager, Football, '45-'46; T. Club, '46; Who's Who '46

ROSE EARLYNE REED
CELINA, TENNESSEE
B.S., Home Economics

Home Economics Club, '44-'47; F. T. A., '44-'47; T. C. A., '45-'47; Library Assistant, '46.

JUANITA WARREN REESE
COOKEVILLE, TENNESSEE
B.S., Biology

College Band, '42, '43; Chemistry Club.

MARY WINONA ROARK
HUNTLAND, TENNESSEE
B.S., Accountnig

Transfer Carson-Newman College; Who's Who, '45-'46; President T. C. A., '46-'47; President, Pi Omega Pi, '45-'46; President, College Chorus, '45-'46; President, West Hall, '46-'47; Vice-President, A.S.B., '45-'46; Vice-President, Business Club, '46-'47; Vice-President, Student Council, '45-'46; Treasurer. Business Club, '45-'46; Vice-President, B.S.U., '45-'46; Captain, Business Club Basketball Team; Oracle Staff, '45-'47; Eagle Staff; Honor Roll, '45-'46.

HENRY DILLARD ROBERTS
PALMER, TENNESSEE
B.S., Industrial Arts

WILLIAM EDGAR RUTHERFORD
ANDERSONVILLE, TENNESSEE
B.S., Industrial Arts

Honor Roll, '46-'47.

ROBRT NOEL SANDERS
CROSS PLAINS, TENNESSEE
B.S., Mechanical Engineering

Football, '41; Basketball, '41; Engineering Club, '41, '42, '45, '46.

SENIORS

FLETCHER DOUGLAS SHIELDS
NASHVILLE, TENNESSEE
B.S., Physics
Basketball, '45-'46; Eagle Staff, '47.

WALTER W. SIMCOX
ALPINE, TENNESSEE
B.S., Business
Business Club, '46-'47.

MARY ALENE SLIGER
MADISONVILLE, TENNESSEE
B. S., Business
Hiwassee College '43-'45; Honor Roll '45-'46; Business Club '45-'47; F.T.A. '46-'47; Pi Omega Pi '46-'47.

BETTY REEVES SMITH
LIVINGSTON, TENNESSEE
B. S., Health & Physical Education
Tenn. College, Murfreesboro, Tenn. '44-'45; Band '46-'47; Health & Phy. Ed. Club '46-'47; Chorus '47; Girls Varsity Basketball Team '47.

EVELYN LEE SMITH
GAINESBORO, TENNESSEE
B. S., Business
Business Club '40-'47; F.T.A. '46-'47; Librarian '46; Senior Att. To Home-Coming Queen '46.

RALPH SNELL
GAINESBORO, TENNESSEE
B. S. Social Science

AMOS NEWTON SNYDER
SMITHVILLE, TENNESSEE
B.S., Agriculture
Tech Aggies, '45-'47; Veterans Club, '45-'47.

CHRISTINE SPIVEY
COOKEVILLE, TENNESSEE
B.S., Business
Business Club, '41, '42. '43, '46; Oracle Staff, '42, '46; Eagle Staff, '43; Library, '42, '43, '46; Honor Roll, '43; F.T.A. History, '46; Tech's Sweetheart, '47.

RUFUS DAVID STACY
JACKSON, MISSISSIPPI
B.S., Business Administration
Business Club, '46; Pi Omega Pi, '46.

CLARENCE L. STEWART
COOKEVILLE, TENNESSEE
B.S., Accounting
Business Club.

SENIORS

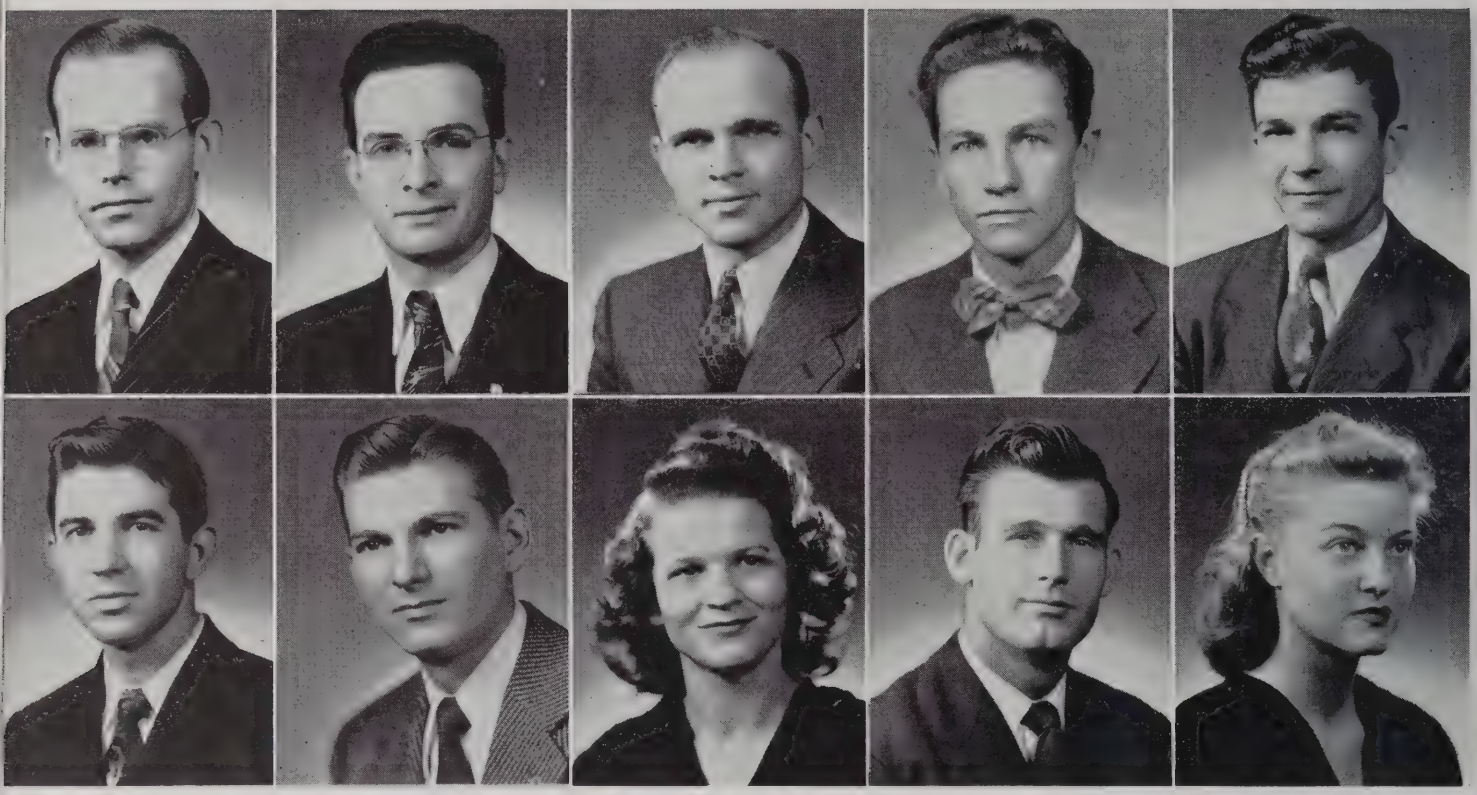

JACK STRINGHAM
COOKEVILLE, TENNESSEE
B.S., Industrial Arts

Cheer Leader, '41; Engineering Club, '40, '41, '45, '46

THOMAS KIRK SUDDARTH
GALLATIN, TENNESSEE
B.S., Mechanical Engineering

Tech Bank, '40, '41, '42; State Guard, '42; Engineering Club, '40, '41, '42, '43, '46; Armed Forces '43-'46; Circ. Manager Oracle, '42-'43.

ALBERT HOUSTON SWALLOWS
CROSSVILLE, TENNESSEE
B.S., Accounting

Business Club, '38-'41.

DAN MANNING SWAN
CRAB ORCHARD, TENNESSEE
B.S., Social Science

WILLIAM M. TAYLOR
PIKEVILLE, TENNESSEE
B.S., Agriculture

Tech Aggies, '46-'47; Veterans Club, '46-'47.

HAROLD EUGENE TERRY
CARTHAGE, TENNESSEE
B.S., Agriculture

Basketball, '43-'47; Baseball, '44-'45; T. Club, '43-'47; Vice-President T. Club, '44; Tech Aggies, '43-'47; Secretary Aggies, '44; Treasurer Junior Class, '45; Vice-President Senior Class, '46

LOUIS ERNEST TERRY, JR.
COOKEVILLE, TENNESSEE
B.S., Accounting

MYRTLE SUE THOMPSON
COOKEVILLE, TENNESSEE
B.S., Mathematics

Mathematics Club, '44-'45; Repr. Oracle, '44-'45; Kappa Mu Epsilon, '45; Secretray, Kappa Mu Epsilon, '46-'47.

JOHNNIE EDWARD TIGUE
SPRINGFIELD, TENNESSEE
B.S., Industrial Arts

T. Club, '42, '43, '46; Football, '40, '41, '42, '46.

CHARLOTTE RAY UFFELMAN
MONTEREY, TENNESSEE
B.S., Social Science

Business Club, '43-'44; Business Club, '44-'45; F. T. A., '45-'46; Social Science Club, '45-'46, '46-'47.

SENIORS

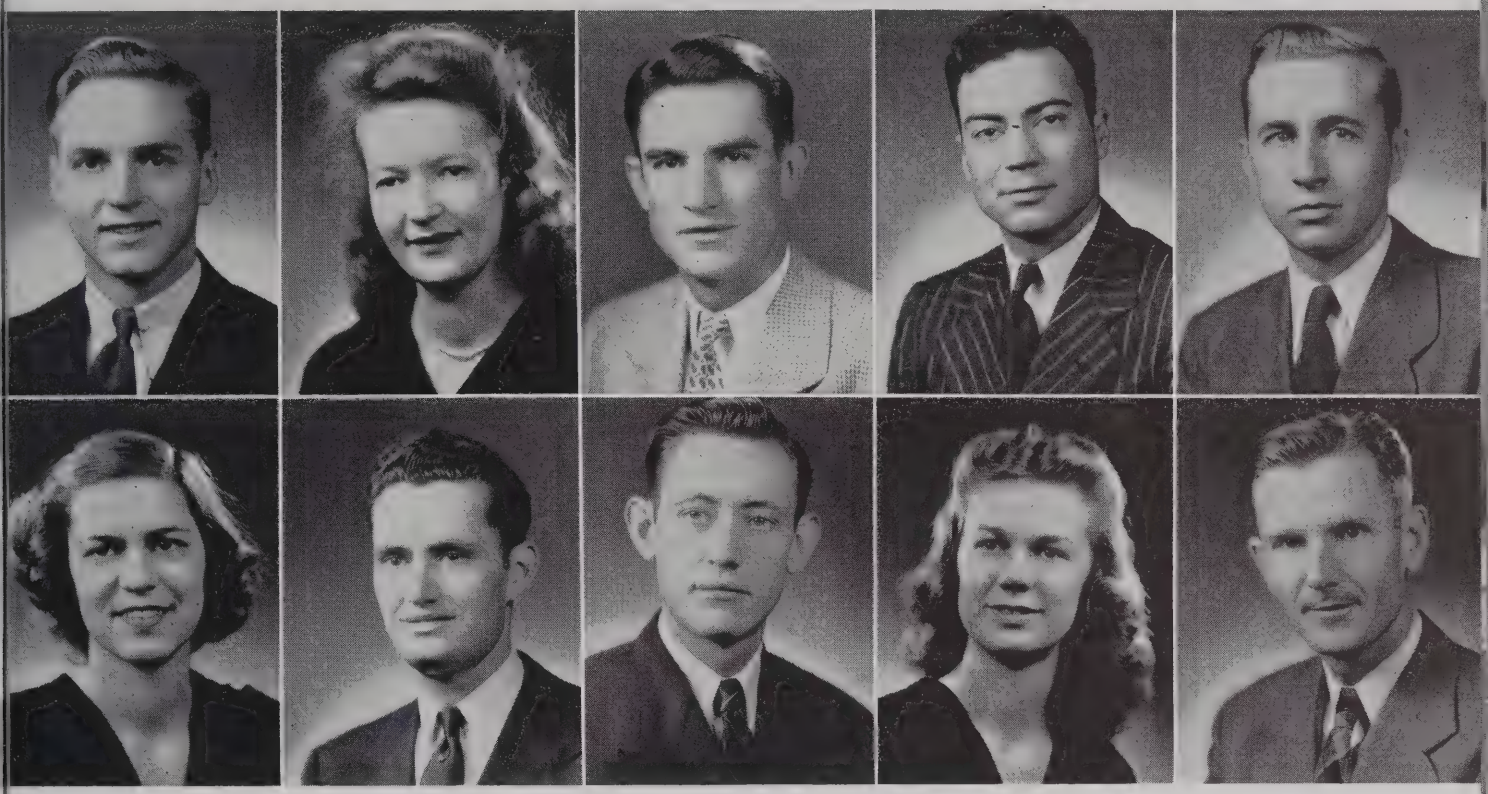

OLIVER E. UNDERHILL
SMITHVILLE, TENNESSEE
B.S., Agriculture
Tech Aggies, '45-'47; Sergeant at Arms, '45; Repr. '46.

MARGARET MORRISON UNDERWOOD
LAWRENCEBURG, TENNESSEE

REMUS UPCHURCH
FORBUS, TENNESSEE
B.S., Social Science
History & International Relations Club, '40-'41; '46-'47; Track, '41, '47; U. S. Army Air Corps; Glee Club, '46; Member T. Club, '47.

ROBERT UPCHURCH
GAINESBORO, TENNESSEE
B.S., Social Science
Transfer David Lipscomb College; Veterans Club, '46-'47; History & Int. Relations Club, '46-'47; Speech Activity Club, '46-'47.

WILLIAM MCGILL VADEN
MONTEREY, TENNESSEE
B.S., English
Editor Tech Oracle, '41-'42; Associate Editor Oracle, '46-'47; Who's Who, '46; Secretary English Club, '41; Naval Reserve, '42-'46.

WILMA VAN HORN
LEWISBURG, TENNESSEE
B.S., Home Economics
Home Economics Club.

JOHN B. WALLACE
GALLATIN, TENNESSEE
B.S., Biology

ELBERT FREEMAN WARD
SPARTA, TENNESSEE
B.S., Mathematics
History and International Relations Club, '39-'41; Speech Club, '39-'40; Mathematics Club, '46; F. T. A., '46; Kappa Mu Epsilon, '46.

MARY HELEN WILDE
COOKEVILLE, TENNESSEE
B.S., Business

JOE. E. WILHITE
SPARTA, TENNESSEE
B. S., Business

SENIORS

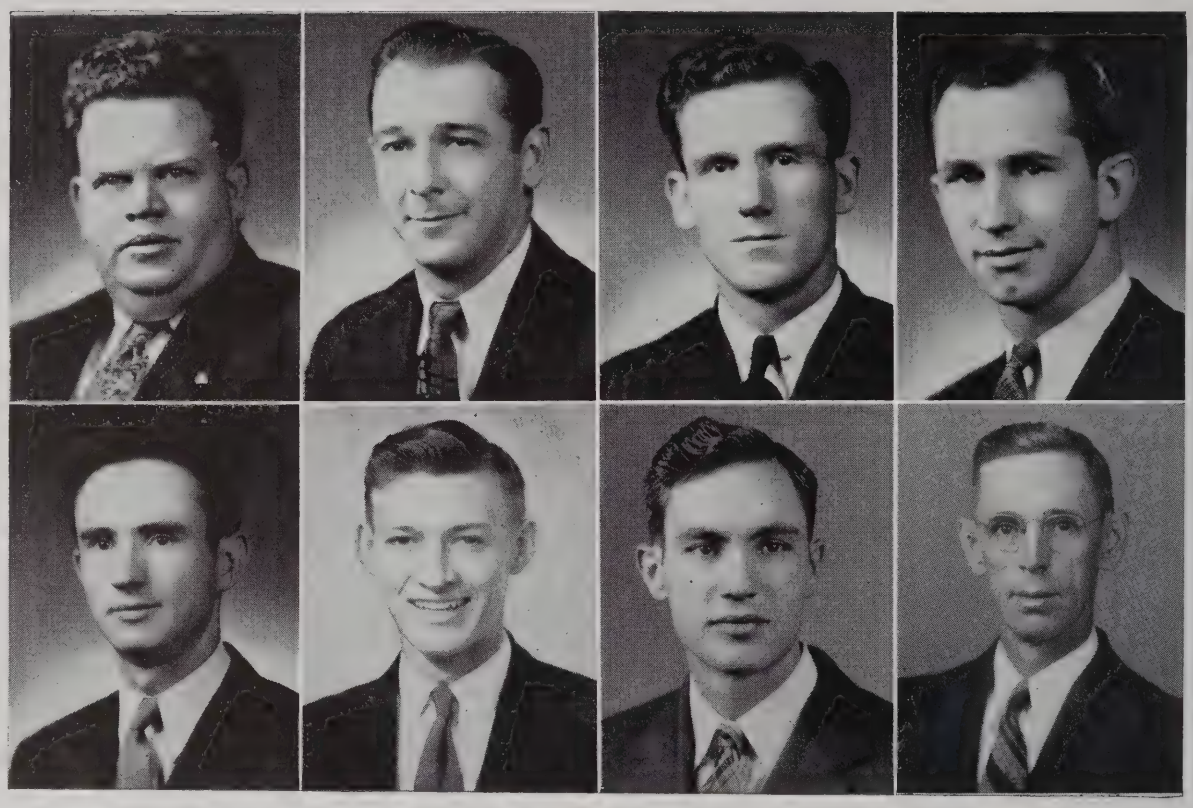

WOODROW WILSON
GRIMSLEY, TENNESSEE
B.S., Social Science

Business Club, '39-'41; T. C. A., '40-'41; Oracle Staff, '40-'41; Eagle Staff, '40-'41; Speech Club, '40-'41; History Club, '46-'47; President, '45-'47; F. T. A. President, '45-'46; Speech, '46-'47; Eagle Staff, '46-'47; Who's Who, '46-'47; Armed Forces, '42-'45; Student Instructor, '46-'47.

HARRIS WINDLE
MONROE, TENNESSEE
B.S., Agriculture

President of Aggies, '46-'47.

ODELL WINFREE
NEW MIDDLETON, TENNESSEE
B.S., Social Science

History Club, '39, '40, '46; Veterans Club. '46.

WILLIAM ROBERT WISEMAN
LYNCHBURG, TENNESSEE
B.S., Agriculture

JOHNNIE ALGIE WRIGHT
LAWRENCEBURG, TENNESSEE
B.S., Agriculture

Agriculture Club, '43-'44, '46-'47; Speech Club, '46-'47; Future Teacher, '46-'47; Honor Roll, '43-'44; Veteran World War II.

VERBLE E. CARRINGTON
COOKEVILLE, TENNESSEE
B.S., Agriculture

JAMES DAVID CROWLEY
COOKEVILLE, TENNESSEE
B.S., Chemistry

T. Club, '47; Chemistry Club.

DUDLEY HOGAN
ALGOOD, TENNESSEE
B.S., Social Science

Seniors not pictured:

JAMES EDWARD BARRICK
JAMES EDWARD DOUGLAS
JAMES HAROLD GILLIAM
CHARLES EDWARD GOLDEN
JOHN THOMAS GOLDEN
WILLIAM HOWARD HAYES
THOMAS GILLIAM JONES
CYNTHIA LOWE
WILSON MCNEEL
LLOYD MIDDLETON
THOMAS HAMILTON OWEN
JAMES ROBERT PURYEAR
LEE SADLER QUARLES
JOHN ARNOLD WALKER

Just Asittin' and Awaitin'

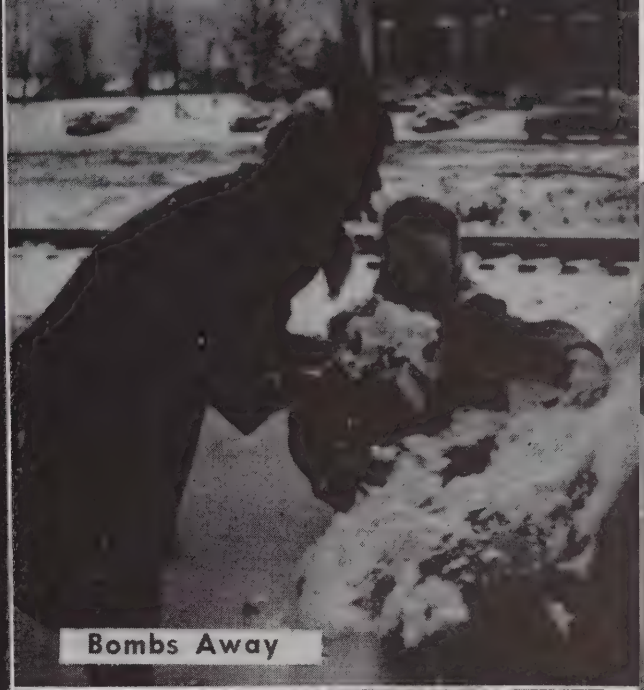

Bombs Away

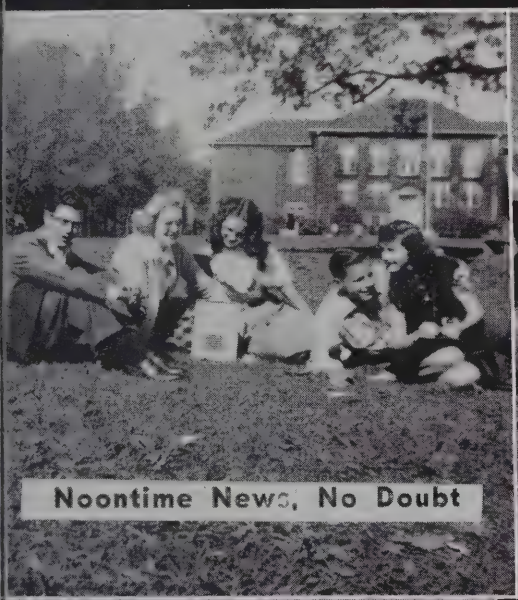

Noontime News, No Doubt

Jolly Good Fellers

Plotting, Heh!??

Rushing the Season??

Yer Kit and Bill

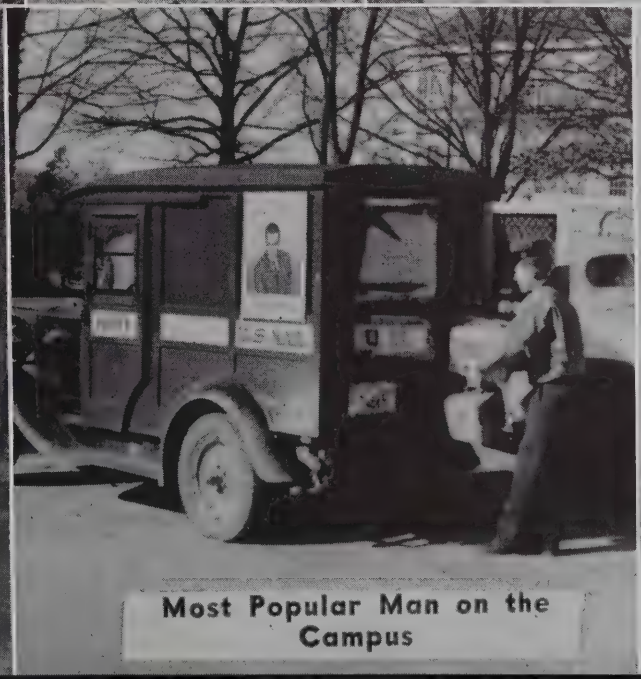

Most Popular Man on the Campus

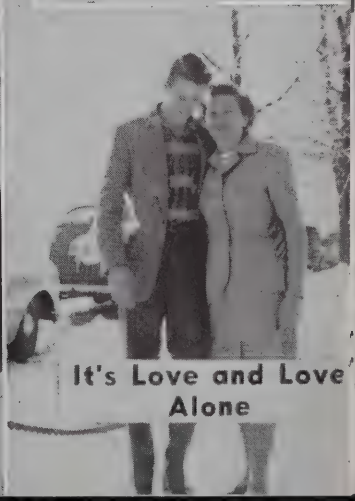

It's Love and Love Alone

JUNIOR CLASS OFFICERS

AL HUFFMAN ..... *President*

J. S. JAGGERS ..... *Vice-President*

OPAL RIGGS ..... *Secretary*

CHARLES BILLINGS ..... *Treasurer*

JUNIORS

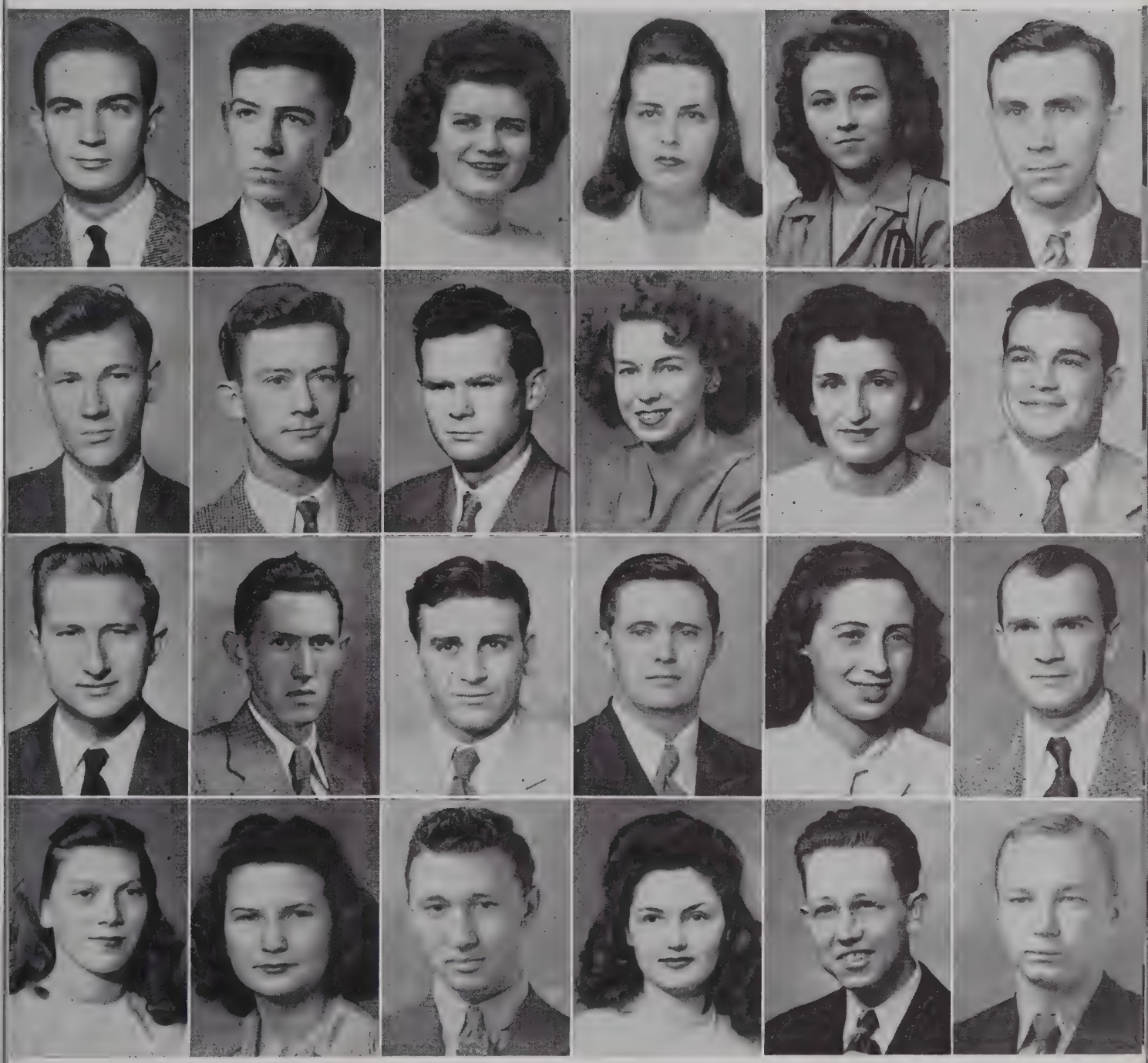

First Row

Adkinson, John W. ..... Columbia, Tenn.
Agee, James ..... Hickman, Tenn.
Allison, Nancy Jean ..... Cookeville, Tenn.
Apple, Dimple ..... Cookeville, Tenn.
Armistead, Erma ..... Grodonsville, Tenn.
Arnett, Melvin Haskell ..... Athens, Tenn.

Second Row

Arney, George ..... Franklin, Tenn.
Bailey, Jasper N. ..... Cookeville, Tenn.
Baker, Drexell W. ..... Clinton, Tenn.
Baker, Helen ..... Cookeville, Tenn.
Beaty, Margaret ..... Jamestown, Tenn.
Billings, Charles Kelso ..... Cookeville, Tenn.

Third Row

Blalock, Floyd E. ..... Etowah, Tenn.
Bohannon, Jim Hunter ..... Cookeville, Tenn.
Brooks, Walter ..... Chattanooga, Tenn.
Brown, Johnnie H ..... Pikeville, Tenn.
Brown, Kathleen ..... Celina, Tenn.
Buckner, John H. ..... Cookeville, Tenn.

Fourth Row

Butler, Ruth S. ..... Waterview, Ky.
Byers, Marie ..... Taft, Tenn.
Carr, Albert ..... Livingston, Tenn.
Carter, Frankie Elizabeth ..... Silver Point, Tenn.
Cates, William W. ..... Lancing, Tenn.
Childress, Hugh ..... Cookeville, Tenn.

JUNIORS

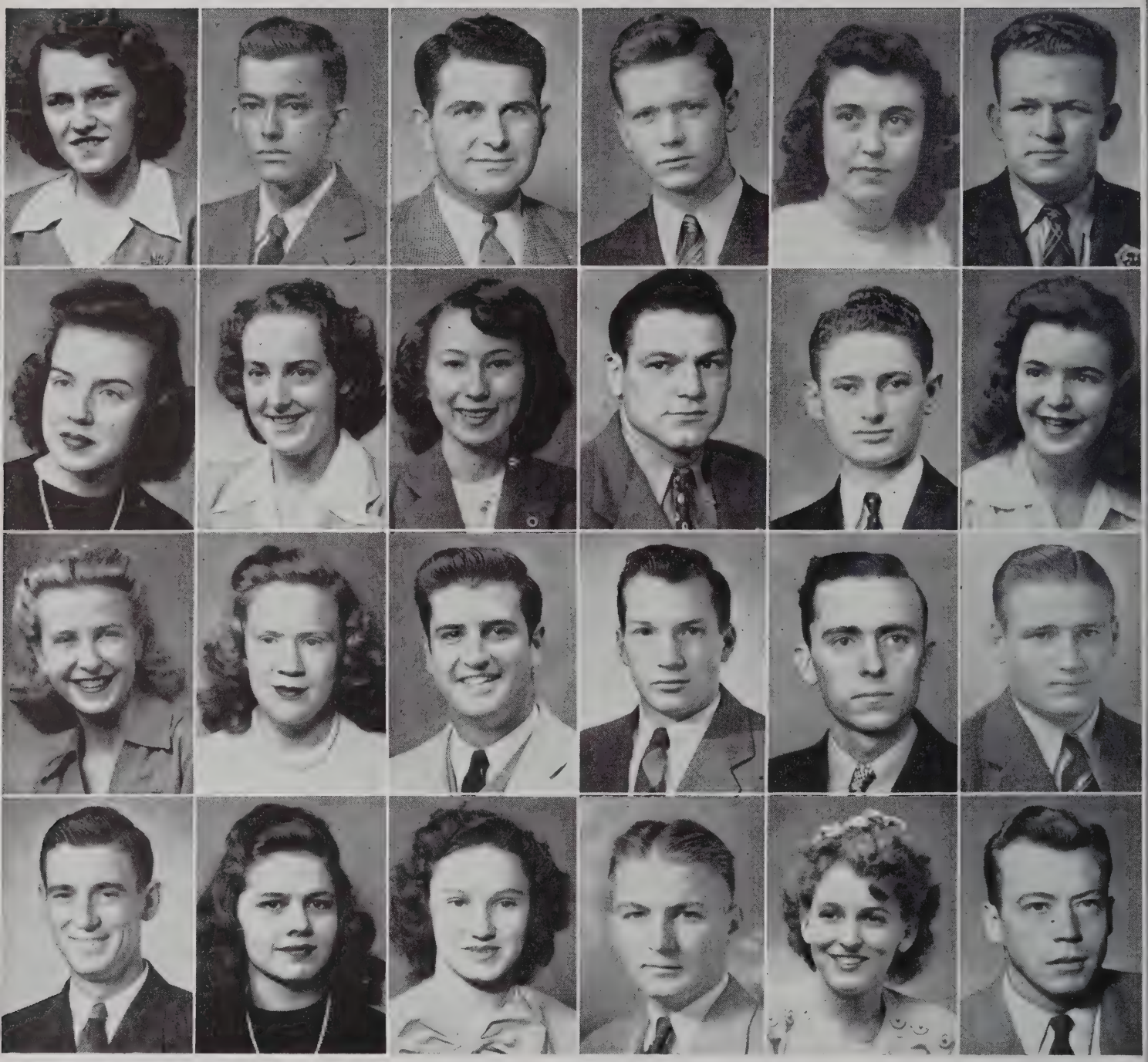

First Row

Chittenden, Helen ..... Cleveland, Tenn.
Clepper, David ..... South Pittsburg, Tenn.
Cobb, James R. ..... Shelbyville, Tenn.
Collins, Thomas Clifford ..... Cookeville, Tenn.
Conry, Geraldine ..... Pelham, Tenn.
Conry, Joe ..... Cookeville, Tenn.

Second Row

Cope, Mary Hill ..... Sparta, Tenn.
Copeland, Anna Marie ..... Alpine, Tenn.
Copeland, Christine ..... Monterey, Tenn.
Cothron, Doyle ..... Hillsdale, Tenn.
Crowell, Sam R. ..... Unionville, Tenn.
DeBerry, Dorothy Anne ..... Bloomington Springs, Tenn.

Third Row

DeBerry, Maxine ..... Bloomington Springs, Tenn.
Dement, Margaret B. ..... Smyrna, Tenn.
Diehl, Jack Baker ..... Nashville, Tenn.
Duke, Albert L. ..... Ashland City, Tenn.
Eastland, William F. ..... Sparta, Tenn.
Echols, William Edward ..... Nashville, Tenn.

Fourth Row

Edens, Clayton ..... Lynchburg, Tenn.
Edwards, Mary Belle ..... Harriman, Tenn.
Eller, Marle ..... Byrdstown, Tenn.
Eldridge, Hollis Lamar ..... Chattanooga, Tenn.
Ellis, Barbara Jean ..... Kingston, Tenn.
Ellis, Douglas L. ..... Nashville, Tenn.

JUNIORS

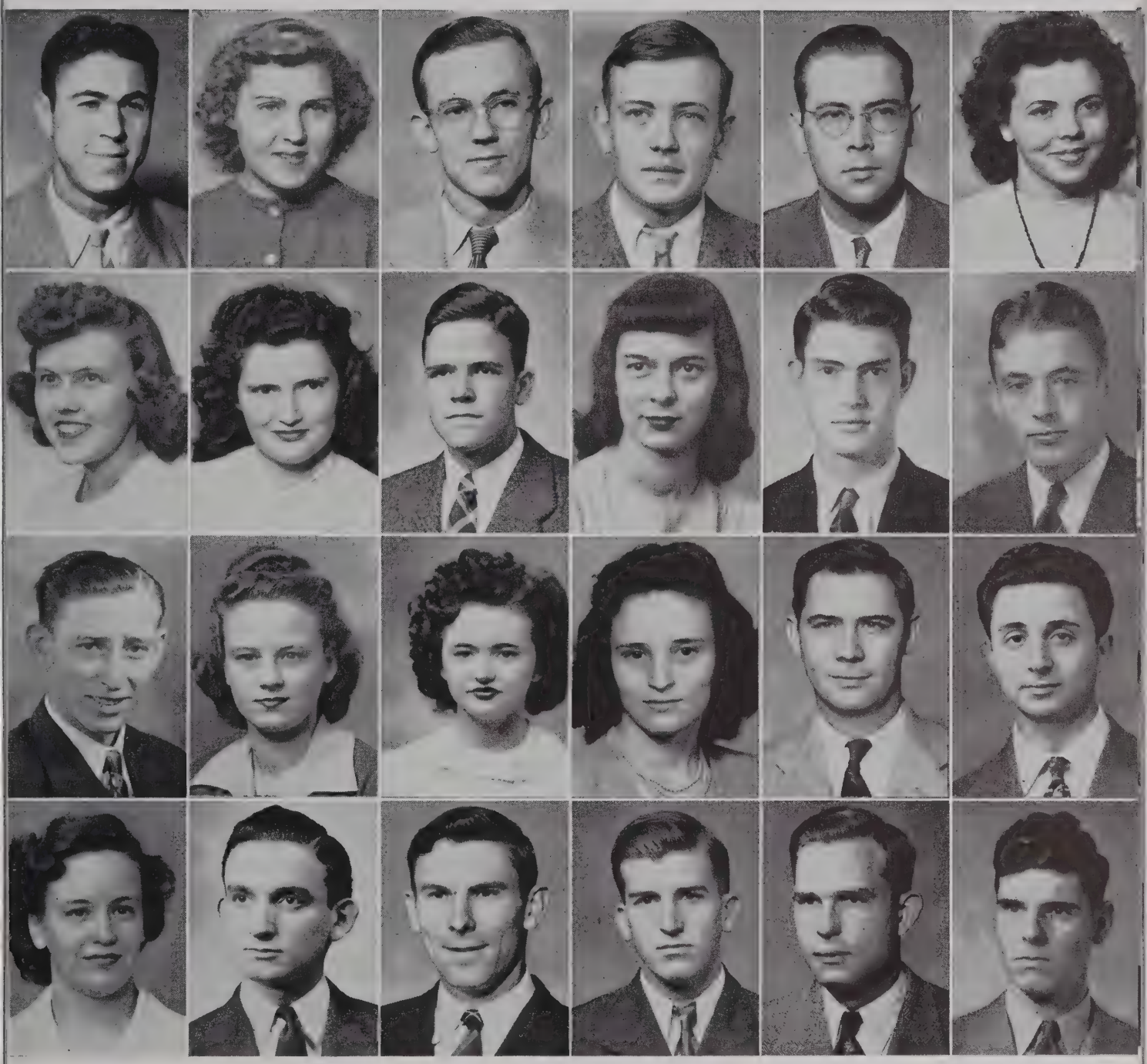

First Row

Elrod, James Thomas . . . . . Sparta, Tenn.
Ewell, Bernice . . . . . Dyer, Tenn.
Ewell, Lucius Frank . . . . . Cookeville, Tenn.
Fender, James Henry . . . . . Cookeville, Tenn.
Fitzgerald, Frank W. . . . . Celina, Tenn.
Flatt, Pearl . . . . . Bloomington Springs, Tenn.

Second Row

Foster, Ava Virginia . . . . . Shelbyville, Tenn.
Franklin, Mildred . . . . . Livingston, Tenn.
Geiger, John Carlton . . . . . Livingston, Tenn.
Goodpasture, Sara . . . . . Cookeville, Tenn.
Gore, Leland Varnell . . . . . Cookeville, Tenn.
Grace, Robert L. . . . . Baxter, Tenn.

Third Row

Graham, Herbert R. . . . . Creston, Tenn.
Greene, Irma Dell . . . . . Riddleton, Tenn.
Greene, Jean Marie . . . . . Baxter, Tenn.
Grove, Mary Corinne . . . . . Morrison, Tenn.
Guinn, Orville W. . . . . Henderson, Tenn.
Gurman, Sol . . . . . Jersey City, New Jersey

Fourth Row

Gwaltney, Ruth Jean . . . . . Carthage, Tenn.
Hale, Clifford Earl . . . . . Cookeville, Tenn
Hale, James Russell . . . . . Sparta, Tenn.
Halfacre, Eugene Lloyd . . . . . Granville, Tenn.
Hammonds, James S. . . . . Jackson, Tenn.
Harrison, Nathaniel Andrew . . . . . Patterson, Va.

JUNIORS

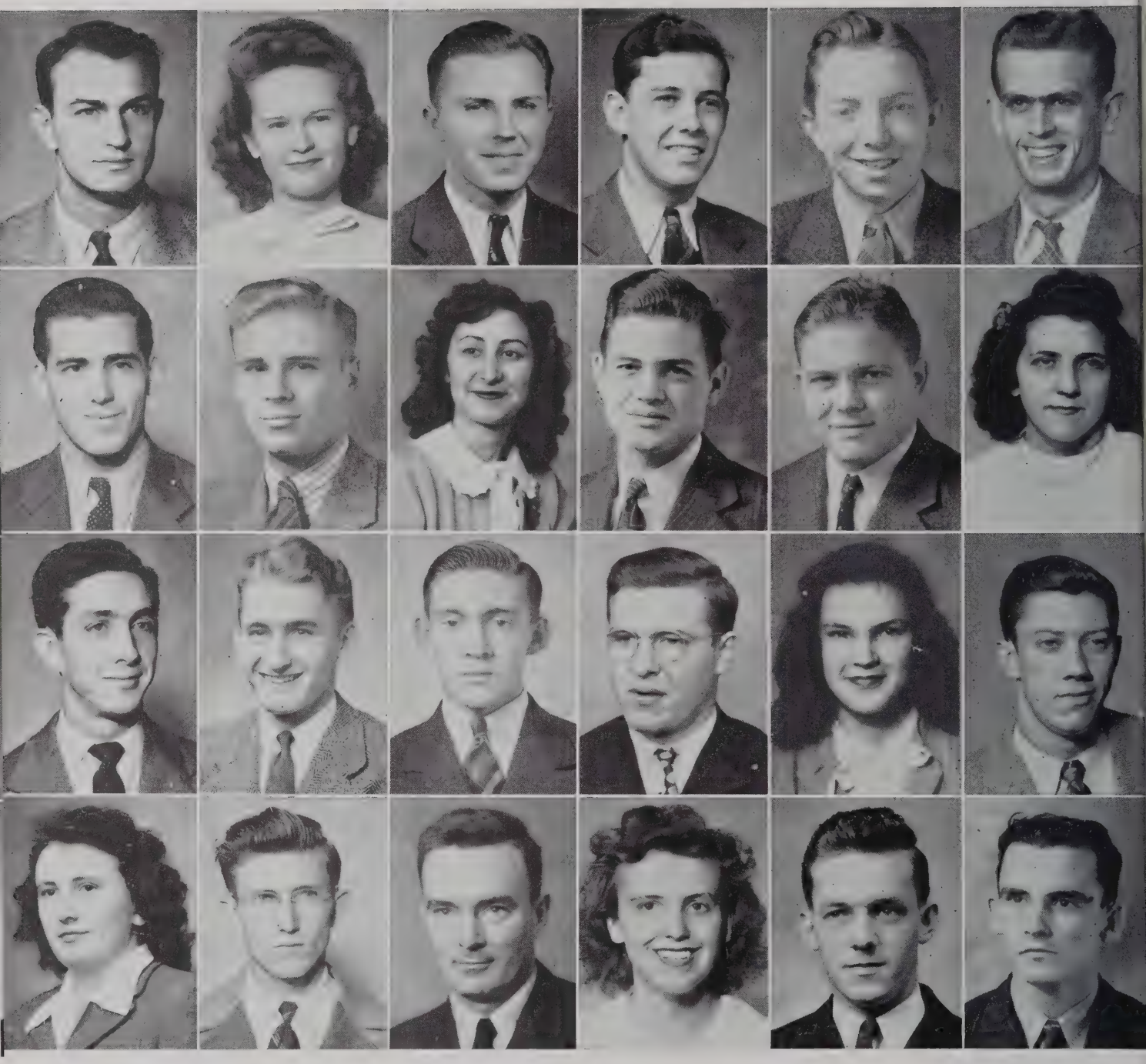

First Row

Harvey, Wardie ..... Charlotte, Tenn.
Herren, Sue Rhea ..... Silver Point, Tenn.
Hickey, Lloyd E. ..... Baxter, Tenn.
Hiett, William K. ..... Carthage, Tenn.
Higgins, Stanley ..... Chattanooga, Tenn
Hinds, Doyle ..... Monroe, Tenn.

Second Row

Holt, Grady Curtis
Horton, Quinton ..... McMinnville, Tenn.
Huddleston, Hester Mae ..... Byrdstown, Tenn.
Hunt, Sterling ..... Ashland City, Tenn.
Hunter, George Richard ..... Nashville, Tenn.
Hutson, Myla Ruth ..... Sparta, Tenn.

Third Row

Jaggers, John S ..... Hampshire, Tenn.
Jakes, Bryan ..... Old Hickory, Tenn.
James, William Herman ..... Hickman, Tenn.
Jernigan, Kenneth ..... Beech Grove, Tenn.
Johnson, Mary Ruth ..... Cookeville, Tenn.
Johnson, Ralph W. ..... Nashville, Tenn.

Fourth Row

Jouett, Philena Dell ..... Allons, Tenn.
King, James Carlos ..... Riverton, Tenn.
Kirk, Louis G. ..... Chattanooga, Tenn.
Lambert, Martha B. ..... Maryville, Tenn.
Land, Charles R. ..... Mt. Pleasant, Tenn.
Ledbetter, Howard ..... Livingston, Tenn.

JUNIORS

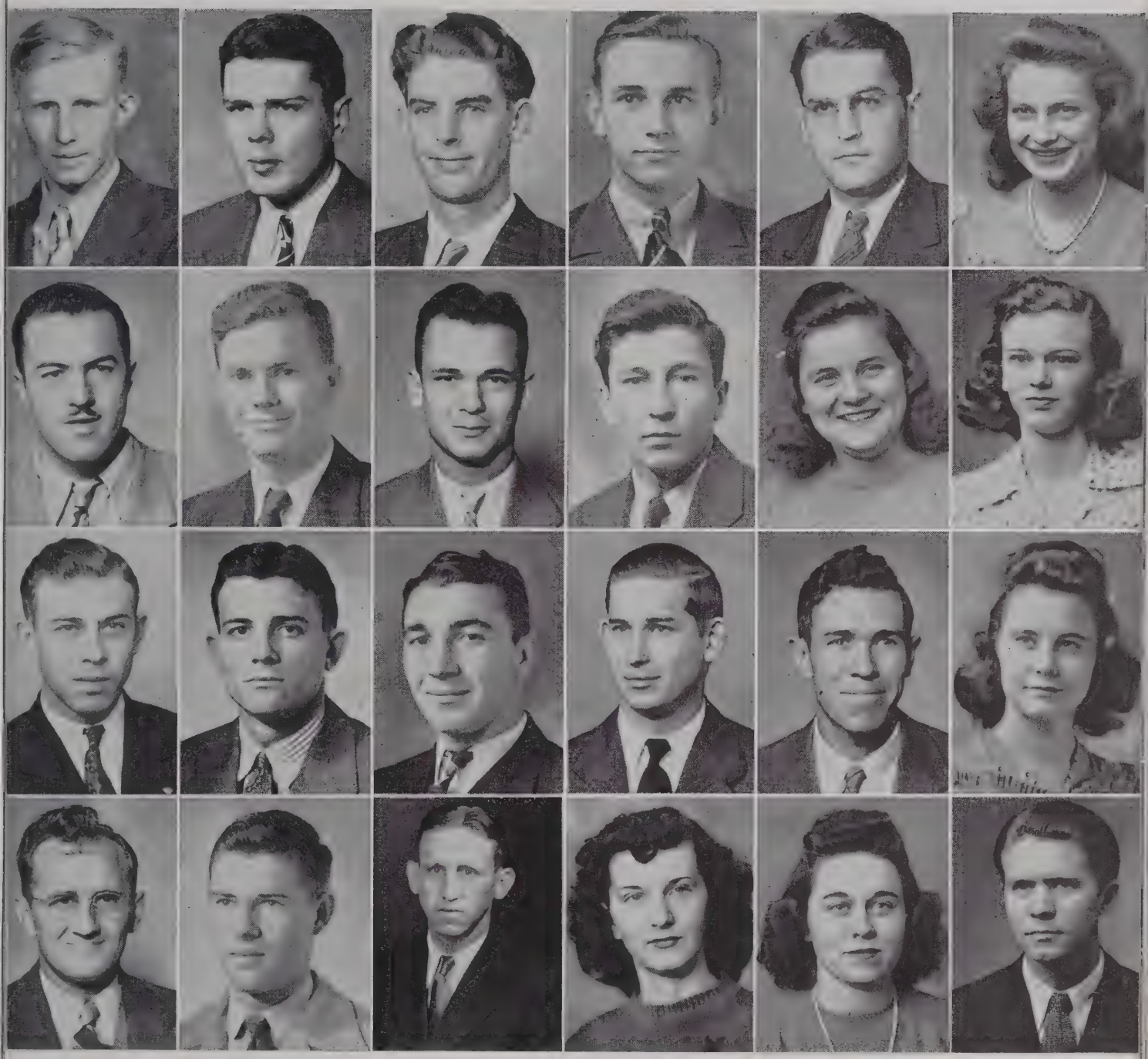

First Row

Little, Ernest ..... Monroe, Tenn.
Lloyd, James Walter ..... Lebanon, Tenn.
Lloyd, Robert Amis ..... Pikeville, Tenn
Martin, William ..... Cookeville, Tenn.
Mason, Paul H. ..... Woodbury, Tenn.
Matheny, Gene Evelyn ..... Cookeville, Tenn.

Second Row

Maynard, Frances W. ..... Sparta, Tenn.
Mitchell, Donald ..... Cookeville, Tenn.
Moore, E. C. ..... Sparta, Tenn.
Morris, William M. ..... Cookeville, Tenn.
Mott, Mary Ann ..... Cookeville, Tenn.
Newell, Jo Ellen ..... Dayton, Tenn.

Third Row

Norman, Rufus Noma ..... Clarkrange, Tenn.
Ogilvie, Morgan O. ..... Lewisburg, Tenn.
Ours, Leonard ..... Smithville, Tenn
Passons, Thomas Jr. ..... Cookeville, Tenn.
Paiey, Robert N ..... Dickson, Tenn.
Peery, Marjorie ..... Cookeville, Tenn.

Fourth Row

Peters, Aaron C ..... Clarkrange, Tenn
Pitts, Marvin H. ..... Mt. Pleasant, Tenn.
Poston, Arley L. ..... Hilham, Tenn.
Powers, Vivian ..... Van Leer, Tenn.
Preston, Irene F. ..... McMinnville, Tenn.
Puryear, James R. ..... Pulaski, Tenn.

JUNIORS

First Row

Qualls, Drucilla Earlene ..... Monterey, Tenn.
Ramsey, Robert D. ..... Cookeville, Tenn.
Redmond, Kenneth E. ..... Nashville, Tenn.
Reed, Buster ..... Pulaski, Tenn.
Rhea, Mary Frances ..... Cookeville, Tenn.
Rich, Jessie ..... Clarkrange, Tenn.

Second Row

Richards, Clarence M. ..... Algood, Tenn.
Riggs, Opal Virginia ..... Cookeville, Tenn.
Roark, Mildred ..... Huntland, Tenn.
Roberson, Margaret Sue ..... Pikeville, Tenn.
Robinson, Evelyn ..... Lawrenceburg, Tenn.
Roby, Leslie R. ..... Erin, Tenn.

Third Row

Rogers, George L. ..... Jasper, Tenn.
Rogers, Walter J. ..... Jasper, Tenn.
Scott, Amanda Onaise ..... Granville, Tenn.
Scudder, Elizabeth Mae ..... Lawrenceburg, Tenn.
Seat, Samuel L. ..... Nashville, Tenn.
Sewell, Sue ..... Baxter, Tenn.

Fourth Row

Sharp, Lillard N. ..... Sparta, Tenn.
Short, Frances Inez ..... Oakdale, Tenn.
Smith, Winfred H. ..... Dellrose, Tenn.
Stanton, Carson ..... Cookeville, Tenn.
Starnes, Sue ..... Silver Point, Tenn.
Stewart, Sarah ..... Cookeville, Tenn.

JUNIORS

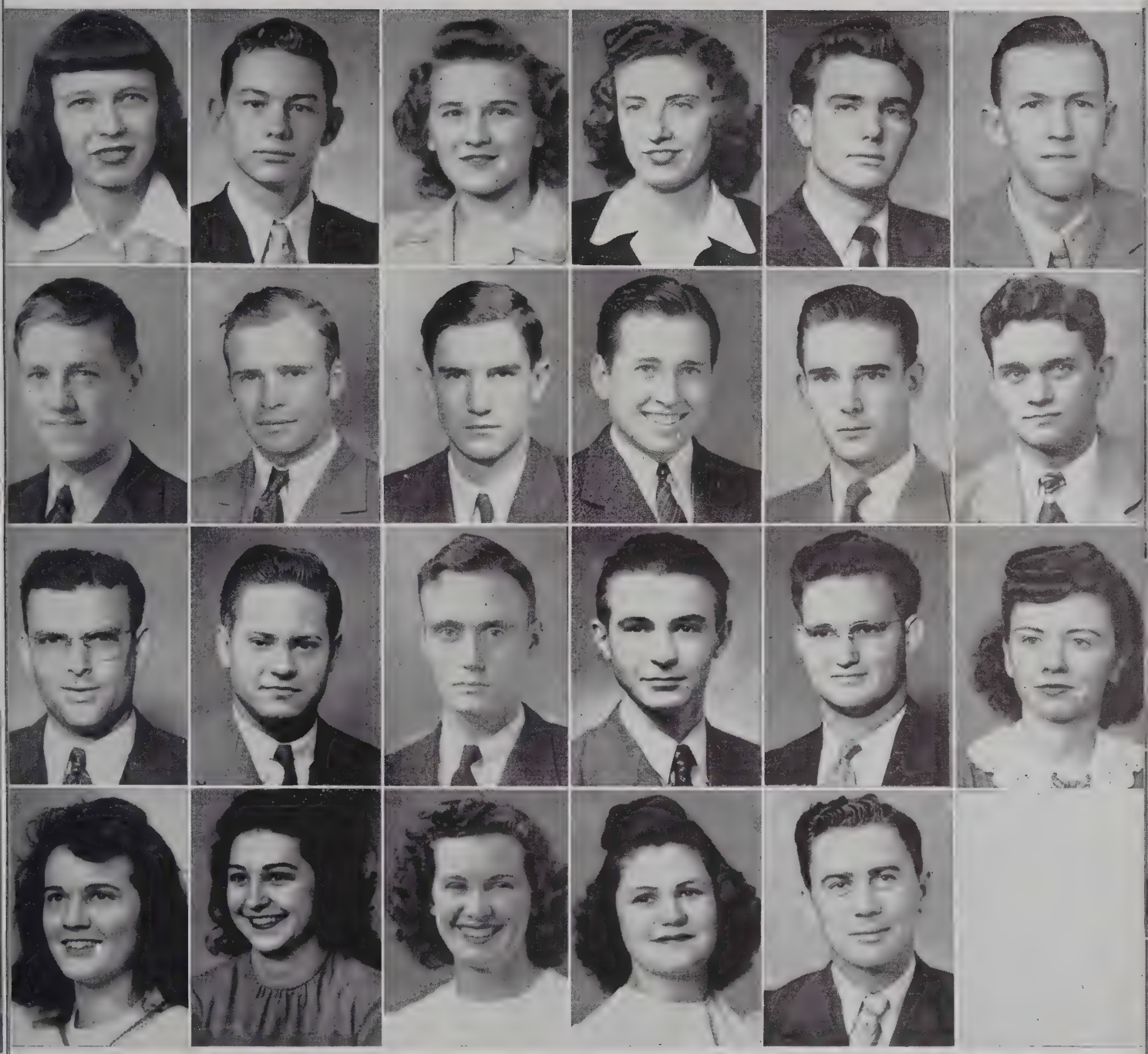

First Row

Swafford, Betty	Pikeville, Tenn.
Tabor, Hershel	Shelbyville, Tenn.
Terry, Mary Isabel	Pikeville, Tenn.
Terry, Katherine	Celina, Tenn
Tice, Robert Charles	Booneville, Miss.
Tillett, Charence Huber	Manchester, Tenn.

Second Row

Tinsley, Howard	Cookeville, Tenn.
Tucker, Eldred A.	Petersburg, Tenn.
Upchurch, Remus	Forbus, Tenn.
Vaden, Algood	Cookeville, Tenn.
Walker, Kenneth	Cookeville, Tenn.
Warren, Samuel L.	Greenbrier, Tenn.

Third Row

Watson, Harlon H.	Algood, Tenn
Webster, William Clyde	Buffalo Valley, Tenn
West, Earl R.	Milan, Tenn.
Wiggins, Roy Tillman	Cookeville, Tenn.
Wiggs, Bob G.	Cookeville, Tenn.
Wilhite, Lola Mae	Sparta, Tenn.

Fourth Row

Williams, Elaine	Harrison, Tenn
Windle, Betty Marie	Monroe, Tenn.
Worthy, Edyth Ann	Lenoir City, Tenn.
Yarbrough, Jane	Winchester, Tenn.
Young, Dan West	Smithville, Tenn.

JUNIORS

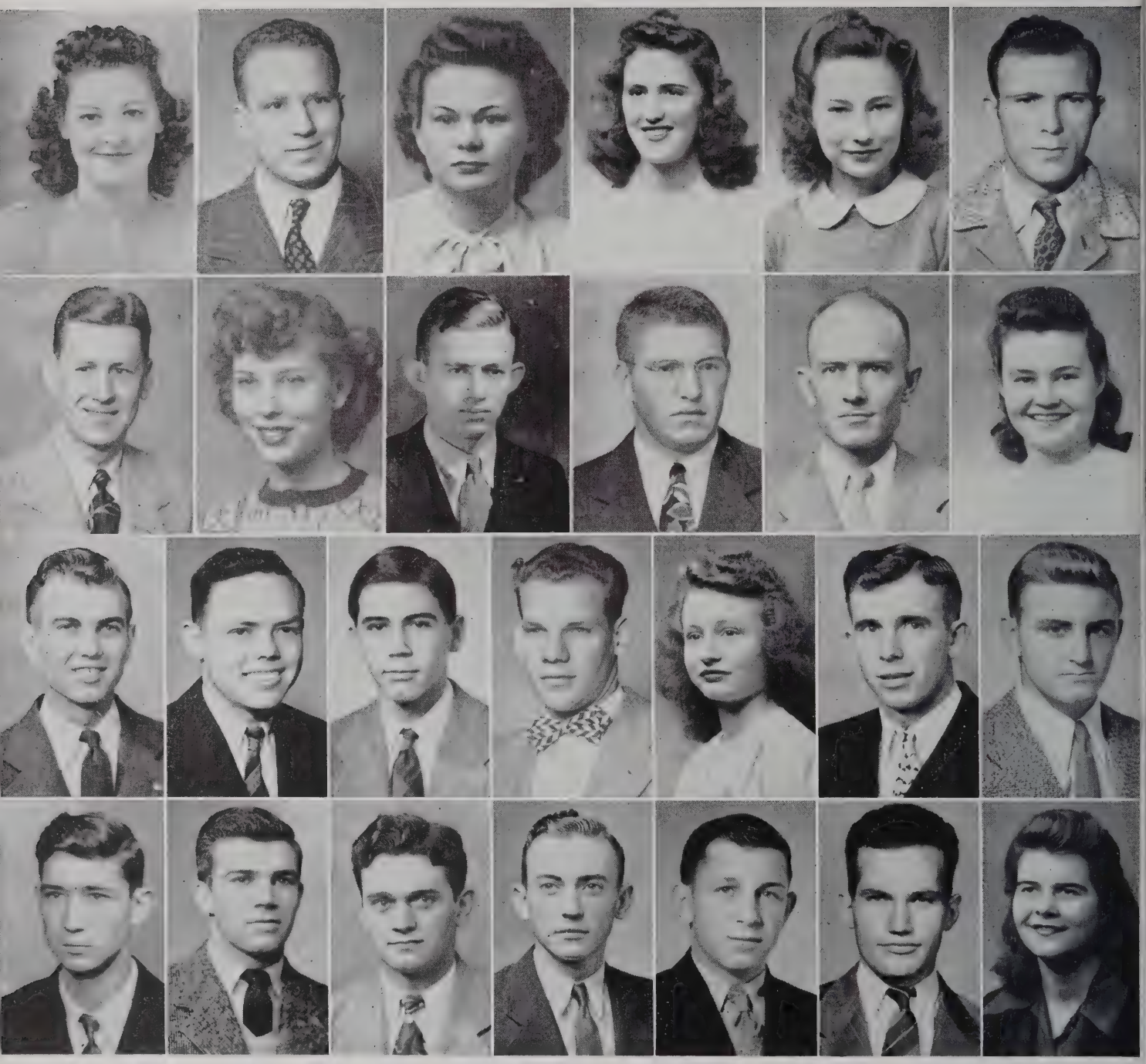

First Row

Austin, Barnett Lee ..... Cookeville, Tenn.
Buttrey, Clarence E. ..... Dickson, Tenn.
Chaffin, Gene ..... Gainesboro, Tenn.
Clark, Margaret ..... Celina, Tenn.
Copeland, Christine ..... Monterey, Tenn.
Elrod, James L ..... Baxter, Tenn.

Second Row

Hall, John ..... Lebanon, Tenn.
Mabry, Marie ..... Gainesboro, Tenn.
Maxwell, Dwight Fred ..... Cookeville, Tenn.
Meredity, Bernard E. ..... Old Hickory, Tenn.
Moore, David Franklin ..... Cookeville, Tenn.
Parker, Mittie Hastings ..... Springville, Tenn.

Third Row

Pylant, Kenneth ..... Huntland, Tenn.
Robey, Joe E. ..... Fayetteville, Tenn.
Sadler, Earl James ..... Old Hickory, Tenn.
Seat, Samuel L. ..... Nashville, Tenn.
Shanks, Miriam ..... Silver Point, Tenn.
Stamps, Henry ..... Baxter, Tenn.
Talkington, Harry Wood

Fourth Row

Upchurch, Clay Frances ..... Forbus, Tenn.
Vise, Robert ..... Lewisburg, Tenn.
Warren, Samuel Lawrence ..... Greenbrier, Tenn.
West, Sherlie ..... Livingston, Tenn.
Windle, Charles Edward ..... Monroe, Tenn.
Wright, Lawrence ..... Wilder, Tenn.
Wright, Peggy Lee ..... Cookeville, Tenn.

No Slugs

Crown Her

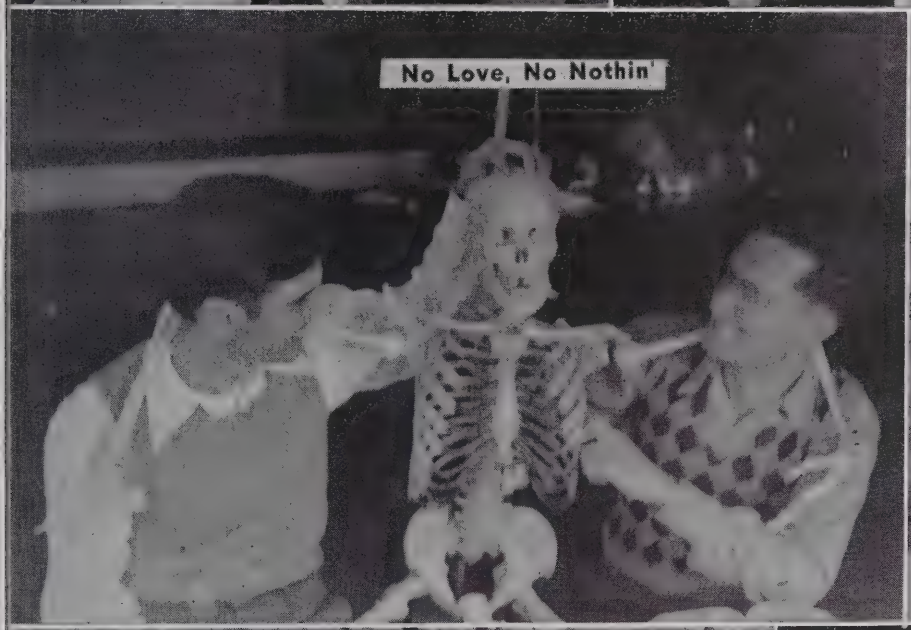

No Love, No Nothin'

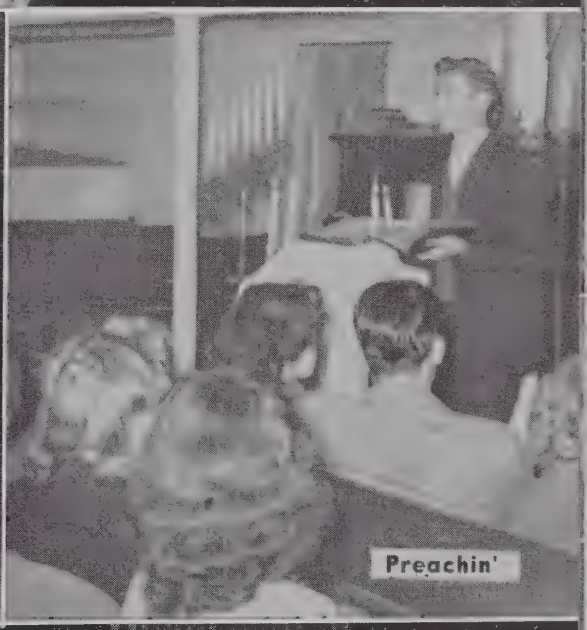

Preachin'

She's Cold, She's Hot

A Genial Good Morning

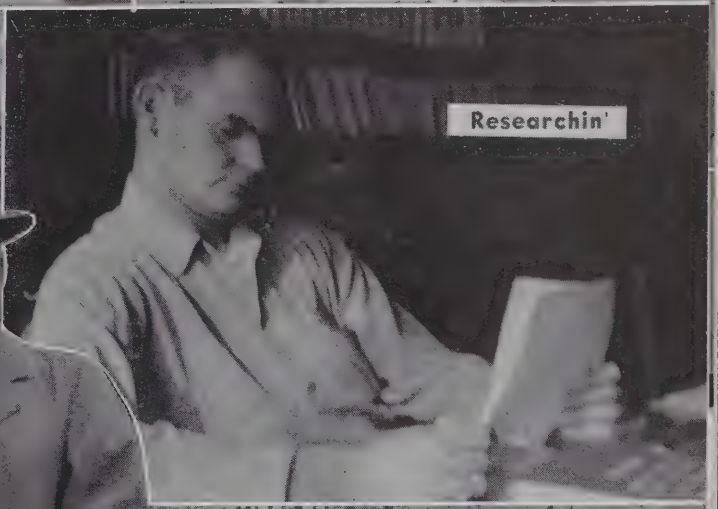

Researchin'

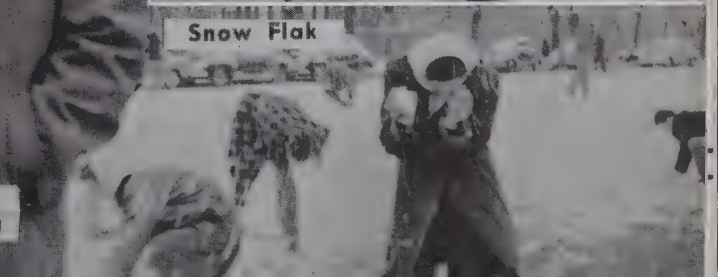

Snow Flak

SOPHOMORE CLASS OFFICERS

George Harbison ..... *President*

Kenneth Jernigan ..... *Vice-President*

Macy Moore ..... *Secretary*

R. L. Highers ..... *Treasurer*

SOPHOMORES

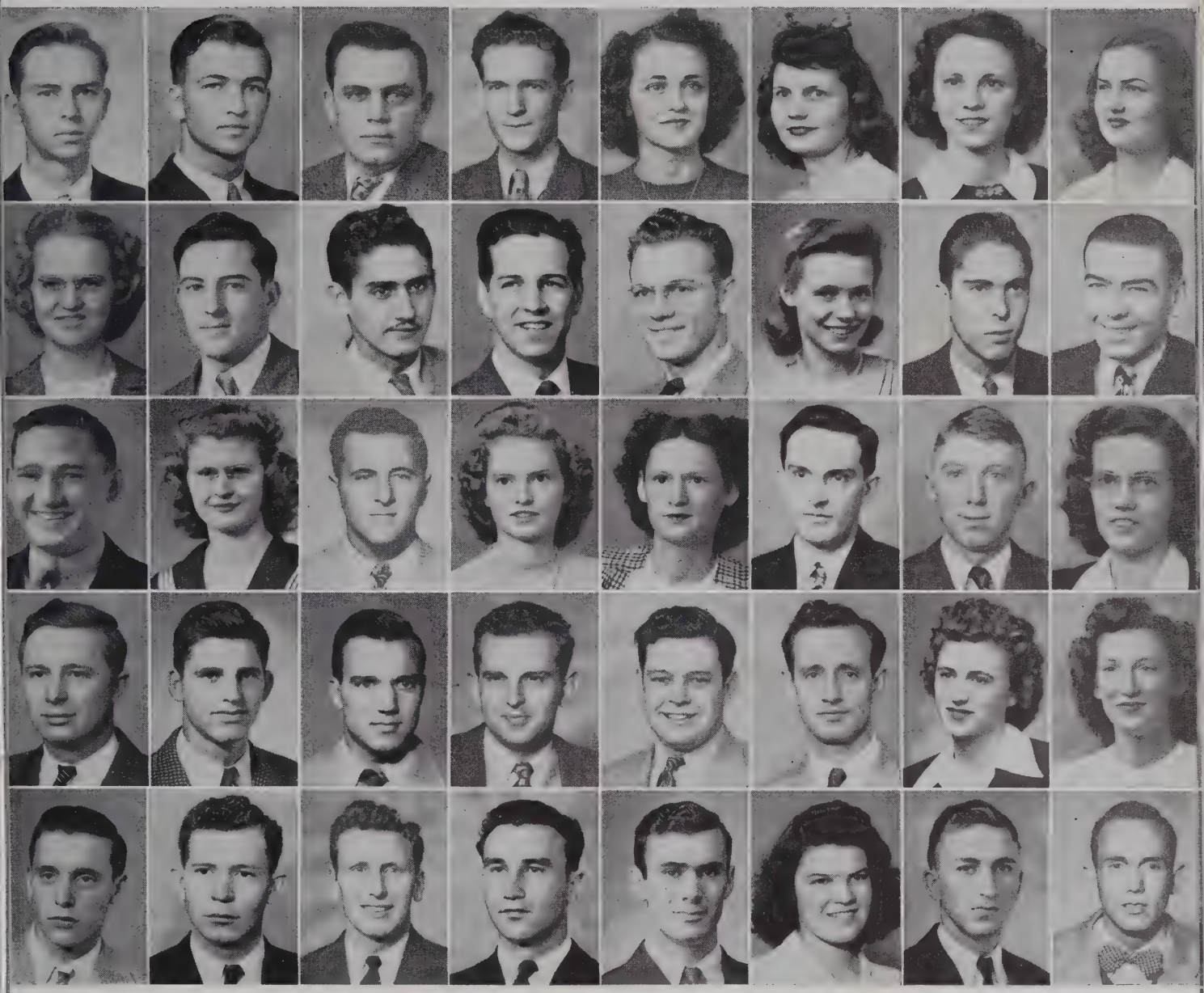

First Row

Agee, Jerry Floyd ..... Cookeville, Tenn
Alexander, Walter B. ..... Nashville, Tenn.
Allen, Walter Rhea ..... Cookeville, Tenn.
Allmon, Raymond Thomas ..... Gordonsville, Tenn.
Amonette, Betty Neudean ..... Byrdstown, Tenn.
Amonette, Mai Surran ..... Buffalo Valley, Tenn.
Anderson, Frances Eris ..... Oak Ridge, Tenn.
Anderson, Mary Ann ..... Cookeville, Tenn.

Second Row

Arnold, Ruth ..... Oak Ridge, Tenn.
Aydelott, Prince H. ..... Madison, Tenn.
Badillo, Joe ..... Puerto, Rico
Bailey, Murry Kenward ..... Cookeville, Tenn.
Baird, Fred Donalds ..... Brush Creek, Tenn.
Baird, Kathryn ..... Culleoka, Tenn.
Baker, Ernest M. ..... Columbia, Tenn.
Baker, Stanley ..... Nashville, Tenn.

Third Row

Bedsoe, Charlie Farmer ..... Rockwood, Tenn.
Baldwin, Ova Mae ..... Crossville, Tnne.
Billingsley, Hugh Merril ..... Cookeville, Tenn.
Bolen, Emogene ..... Viola, Tenn
Boles, Jessie Allen ..... Cookeville, Tenn.
Boswell, William Joseph ..... Monterey, Tenn
Botts, James Lewis ..... Whitleyville, Tenn
Bragg, Sue Helen ..... Lebanon, Tenn.

Fourth Row

Bramblett, Haskell S. ..... Shelbyville, Tenn.
Brewer, Harold M. ..... Hendersonville, Tenn.
Browning, William Johnson ..... Erin, Tenn.
Burnett, William P. ..... Mt. Pleasant, Tenn.
Burris, Winburn ..... Nashville, Tenn.
Butler, Ralph Cortez ..... Tompkinsville, Ky.
Cantrell, Jessie Helen ..... Cookeville, Tenn
Carney, Betty Lou ..... Dayton, Tenn

Fifth Row

Carney, Paul Clark ..... Dayton, Tenn
Carter, James Earl ..... Jacksonville, Tenn.
Case, Raymond ..... Nashville, Tenn.
Chaffin, Felix Grover ..... Mt. Pleasant, Tenn.
Clark, Alfred C. ..... Celina, Tenn.
Clark, Leola M. ..... Campaign, Tenn.
Clay, Everette C. ..... Jackson, Tenn.
Clemmons, Hubert D. ..... Lebanon, Tenn.

SOPHOMORES

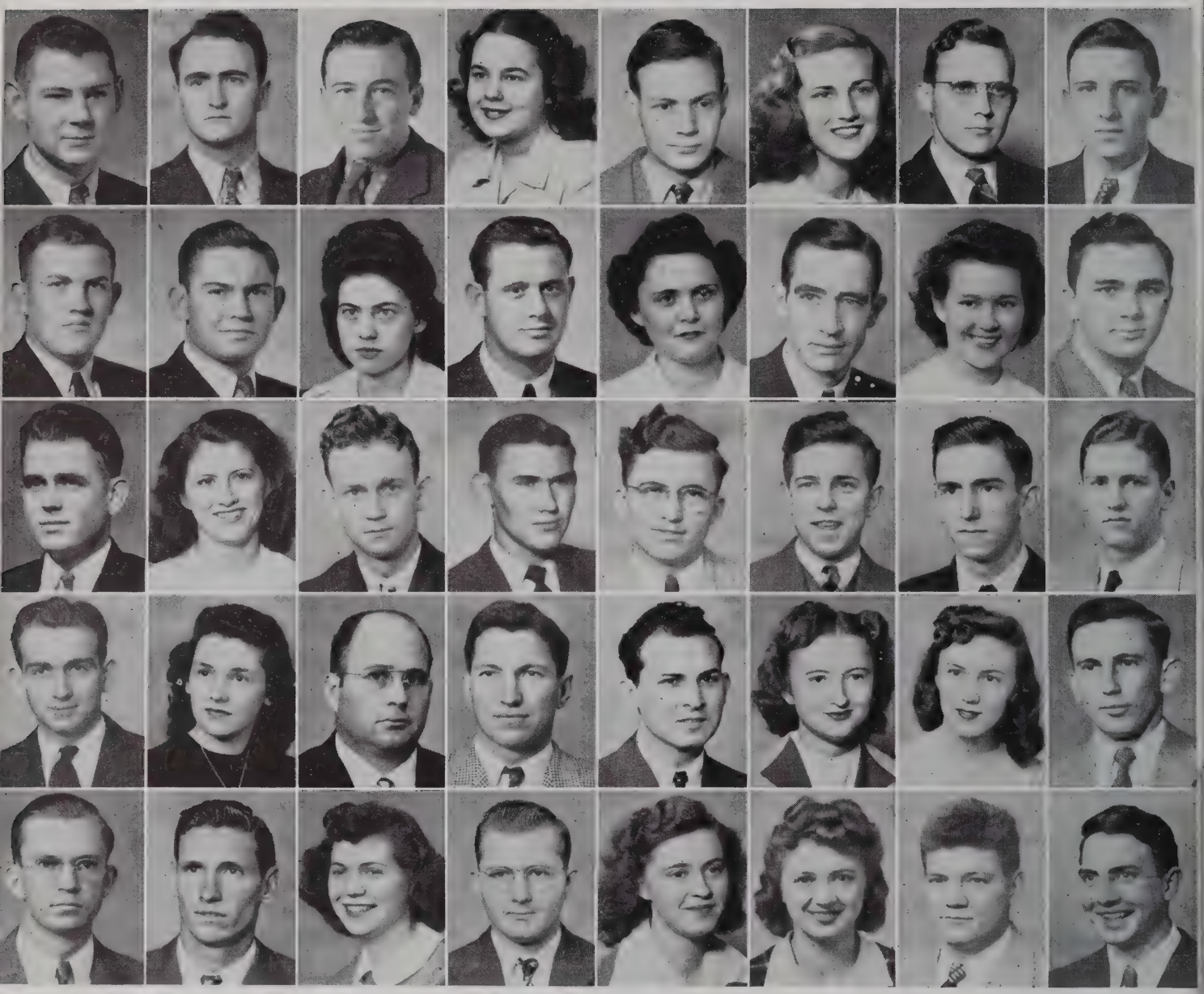

First Row

Clemons, Dempsey E. ..... Silver Point, Tenn.
Coffman, Bonner Sutton ..... Manchester, Tenn.
Cohern, Carroll Jefferson ..... Montgomery, Ala.
Colditz, Joan Elizabeth ..... Allardt, Tenn.
Cooper, Otis C. ..... Nashville, Tenn.
Copeland, Bobbie J. ..... Cookeville, Tenn.
Covey, Gilbert B. ..... Loudon, Tenn.
Craig, William Lowry ..... Culleoka, Tenn.

Second Row

Crawford, William Glenn ..... Cookeville, Tenn.
Cunningham, Earl Waymon ..... Tracy City, Tenn.
Daniel, Agnes Louise ..... Cookeville, Tenn.
Day, John William ..... Huntsville, Ala.
Deck, Woodley ..... Alpine, Tenn.
Doran, James M. ..... Sparta, Tenn.
Drake, Ruth ..... Carthage, Tenn
Driver, Ben Thomas ..... Lebanon, Tenn.

Third Row

Dudney, Charles Clarke ..... Gainesboro, Tenn.
Edwards, Colleen ..... Lawrenceburg, Tenn.
Edward, William Henry ..... Fayetteville, Tenn.
Eller, Joe ..... Lafayette, Tenn.
Elrod, Billy Cordell ..... Cookeville, Tenn.
Endsley, James Donald ..... Lewisburg, Tenn.
Farmer, Harry P. ..... Elmwood, Tenn.
Fisher, Clarence ..... Gatlinburg, Tenn.

Fourth Row

Fitzpatrick, Charles Morgan ..... Chestnut Mound, Tenn.
Flatt, Mary Sue ..... Cookeville, Tenn.
Fortner, Garrett H. ..... McKenzie, Tenn.
Forkum, Kermit H. ..... Gainesboro, Tenn.
Fox, Jack Gwynne ..... Richmond, Va.
Franklin, Helen Ruth ..... Monroe, Tenn.
Freeman, Helen ..... Oak Ridge, Tenn.
Gann, Benonna V. ..... Marietta, Miss.

Fifth Row

Gardner, Jacob H. ..... Elmwood, Tenn.
Garner, John Berry ..... Nashville, Tenn
Geary, Ruth ..... Tracy City, Tenn.
Gilbert, John A. ..... Lenoir City, Tenn.
Glass, Carrie L. ..... Byrdstown, Tenn.
Gooch, Mary Frances ..... Crossville, Tenn.
Goodman, Clifford R. ..... Nashville, Tenn.
Gray, David ..... Kingston, Tenn.

SOPHOMORES

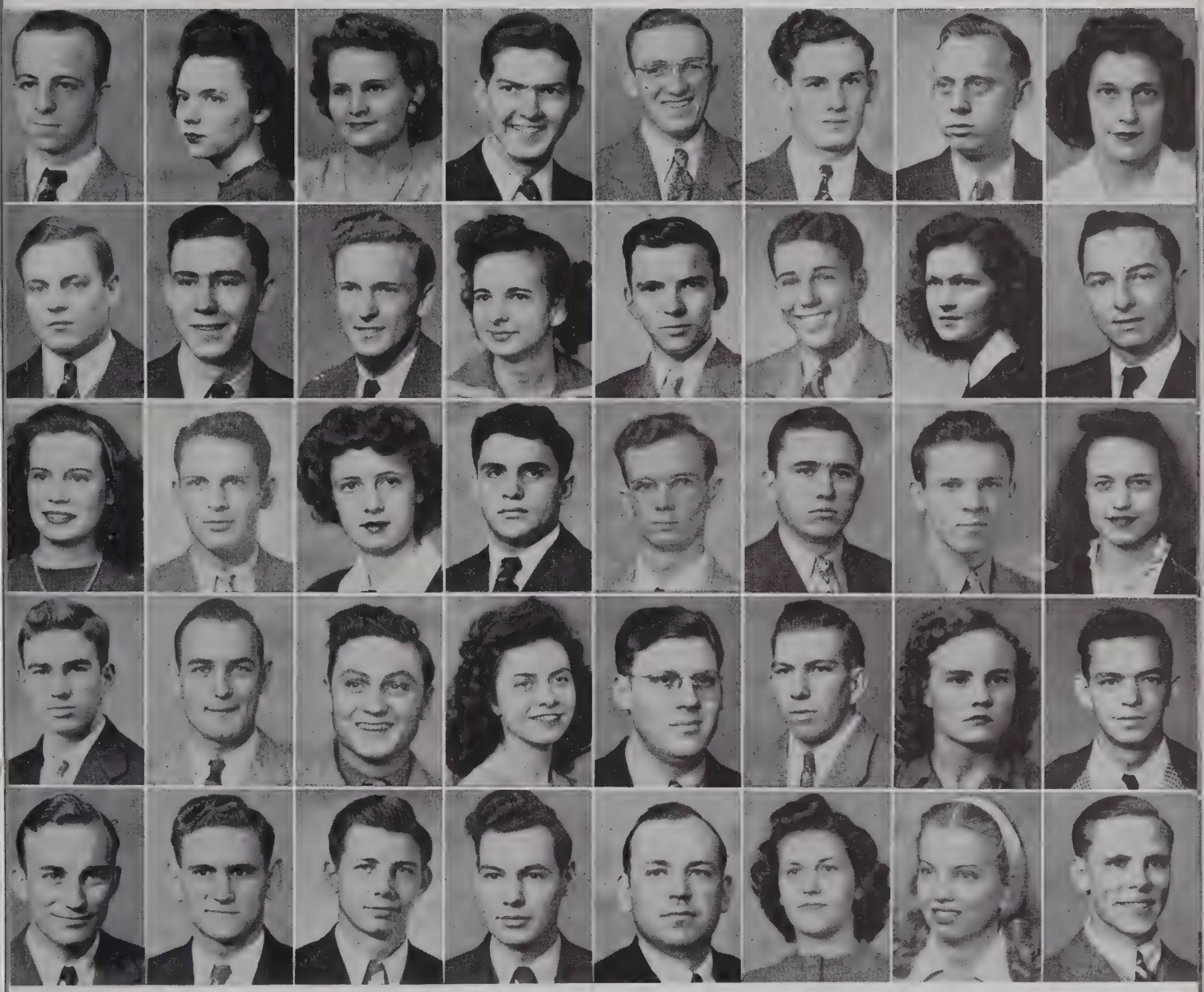

First Row

Gregory, J. B. ..... Hartsville, Tenn.
Griffin, Nola ..... Rockwood, Tenn.
Grisham, Marie Scott ..... Granville, Tenn.
Gwinn, Aral Boyd ..... Gainesboro, Tenn.
Guthrey, Charles E. ..... Athens, Tenn
Gwaltney, Jack Donald ..... Hickman, Tenn.
Gwaltney, Jesse William ..... Gordonsville, Tenn.
Hackett, Mary Frances ..... Carthage, Tenn.

Second Row

Hampson, Frank Hendrix ..... Jackson, Tenn.
Harbison, George W. ..... Nashville, Tenn.
Hardison, Harris Allen ..... Springfield, Tenn.
Harper, Elizabeth ..... Westmoreland, Tenn.
Harris, George ..... Livingston, Tenn.
Hendrickson, Thomas Allen ..... Nashville, Tenn.
Henry, Kitty ..... Cleveland, Tenn.
Hickey, Glenn S. ..... Hickman, Tenn.

Third Row

Hicks, Vivian ..... Etowah, Tenn.
Highers, Raymond L. ..... Nashville, Tenn.
Hogan, Mary Elizabeth ..... Algood, Tenn.
Hogin, Gerald Douglas ..... Gordonsville, Tenn.
Houser, Wallace Rudolph ..... Kingston, Tenn.
Howard, Bryan Hill ..... Sparta, Tenn.
Howard, Sewell ..... Rockwood, Tenn
Howard, Virginia Ann ..... Livingston, Tenn.

Fourth Row

Howell, Thomas R. ..... Gatlinburg, Tenn
Huddleston, William Martin ..... Cookeville, Tenn
Hunt, Joe Howard ..... Ashland City, Tenn.
Hurt, Doris Jane ..... Oneida, Tenn.
Ingram, Clyde C. ..... Lebanon, Tenn
Isom, William C. ..... Nashville, Tenn
Jarvis, Dannie Sims ..... Sparta, Tenn
Jean, Otha C. ..... Fayetteville, Tenn

Fifth Row

Johnson, Alonzo Benjamin ..... Taylorsville, Tenn.
Johnson, Billy Keen ..... Lafayette, Tenn.
Johnson, Earl Mathis ..... Franklin, Tenn.
Johnson, George H. ..... Cookeville, Tenn.
Johnson, Noah ..... Clarksburg, Tenn.
Johnson, Mary Ruth ..... Hartsville, Tenn.
Jones, Jane ..... Harriman, Tenn.
Keaton, Ural Nolan ..... Bristol, Tenn.

SOPHOMORES

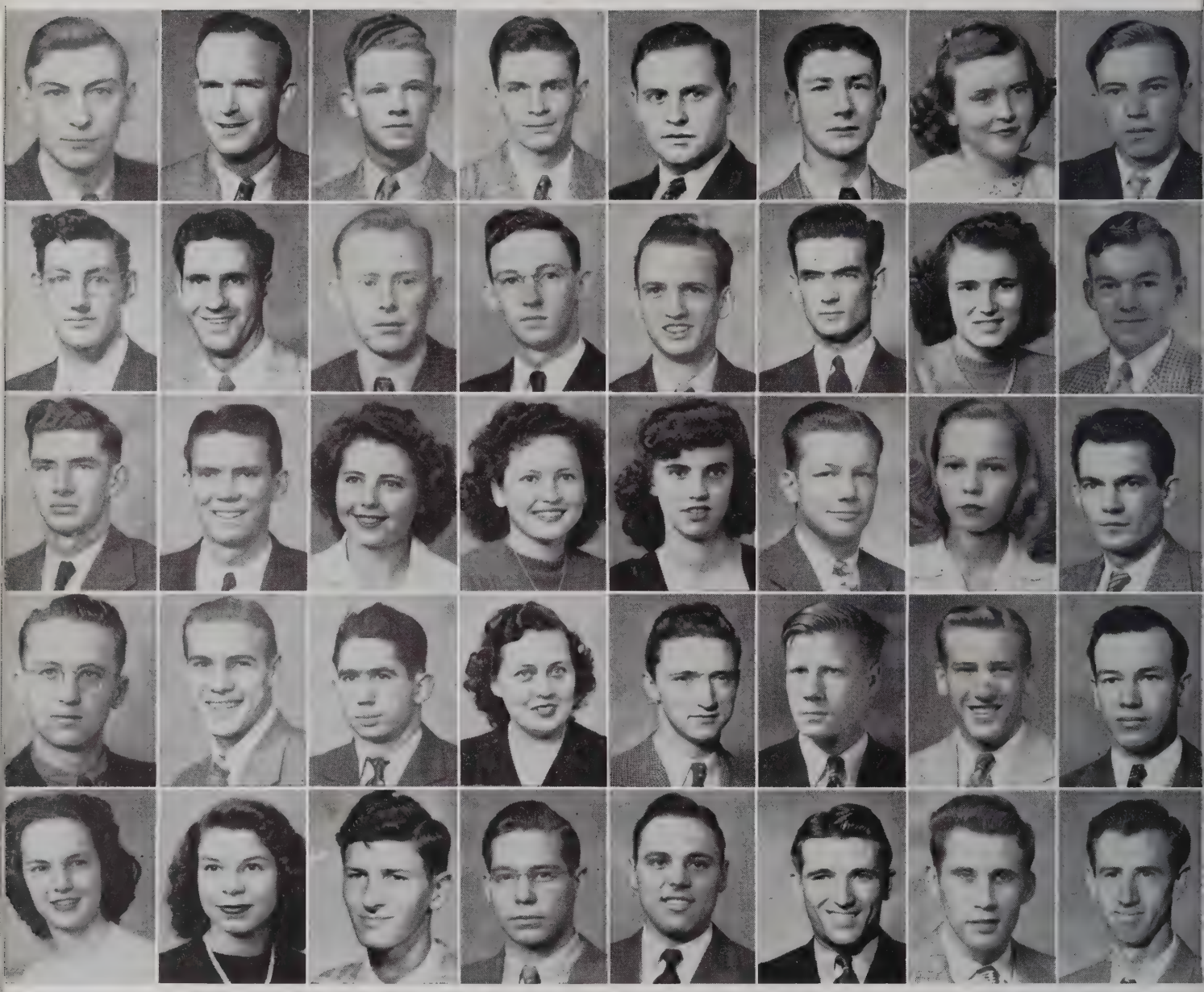

First Row

Keeney, Karlton William ..... Arcola, Ill.
Kelly, Clyde C. ..... Hamilton, Ala.
Kelly, Riney Norwood ..... Whitwell, Tenn.
Kennedy, John F. ..... Madison, Tenn.
Kent, Lloyd Wilson ..... Smithville, Tenn.
Kidwell, Charles Young ..... Kingston, Tenn.
Kilburn, Frances ..... Ethridge, Tenn.
King, John David ..... Celina, Tenn.

Second Row

Kingsley, James Wilbern ..... Cleveland, Ohio
Kinnamon, Ralph C. ..... Etowah, Tenn.
Kirby, Paul H. ..... Cookeville, Tenn.
Kittrell, Bryant Lee ..... Carthage, Tenn.
Kuykendall, Charles ..... Algood, Tenn.
Lambert, Willard ..... Jasper, Tenn.
Looper, Odell ..... Monterey, Tenn.
Luther, Elbert Farmer ..... Burns, Tenn.

Third Row

Lynn, Tommy ..... Cookeville, Tenn.
McBroom, Charles Edward ..... Cookeville, Tenn.
McClure, Maxine ..... Harriman, Tenn.
McClure, Margaret ..... Harriman, Tenn.
McDonald, Joy ..... Monroe, Tenn.
McDougall, Luther William ..... Old Hickory, Tenn.
McMillan, Katherine ..... Livingston, Tenn.
Mabry, Horace S. ..... Viola, Tenn

Fourth Row

Martin, Robert David
Massa, Clarence Elmer ..... Baxter, Tenn.
Matthews, Andrew Hoyt ..... Oliver Springs, Tenn.
Miller Mildred Joy ..... Oak Ridge, Tenn.
Milloway, J. T. ..... Cleveland, Tenn.
Montgomery, Arthur W. ..... Cookeville, Tenn.
Moore, Carl M. ..... Dayton, Tenn.
Moore, Henry C. ..... Algood, Tenn.

Fifth Row

Moore, Macy Margaret ..... Baxter, Tenn.
Moore, Una Lillian ..... Stanton, Tenn.
Morrison, William M. ..... Matthews, N. C.
Mott, Stacy James ..... Cookeville, Tenn.
Mullinax, James D. ..... Cookeville, Tenn.
Neal, Isaac M. ..... Cookeville, Tenn.
Neely, Charles ..... Nashville, Tenn.
Neely, David H. ..... Tullahoma, Tenn.

SOPHOMORES

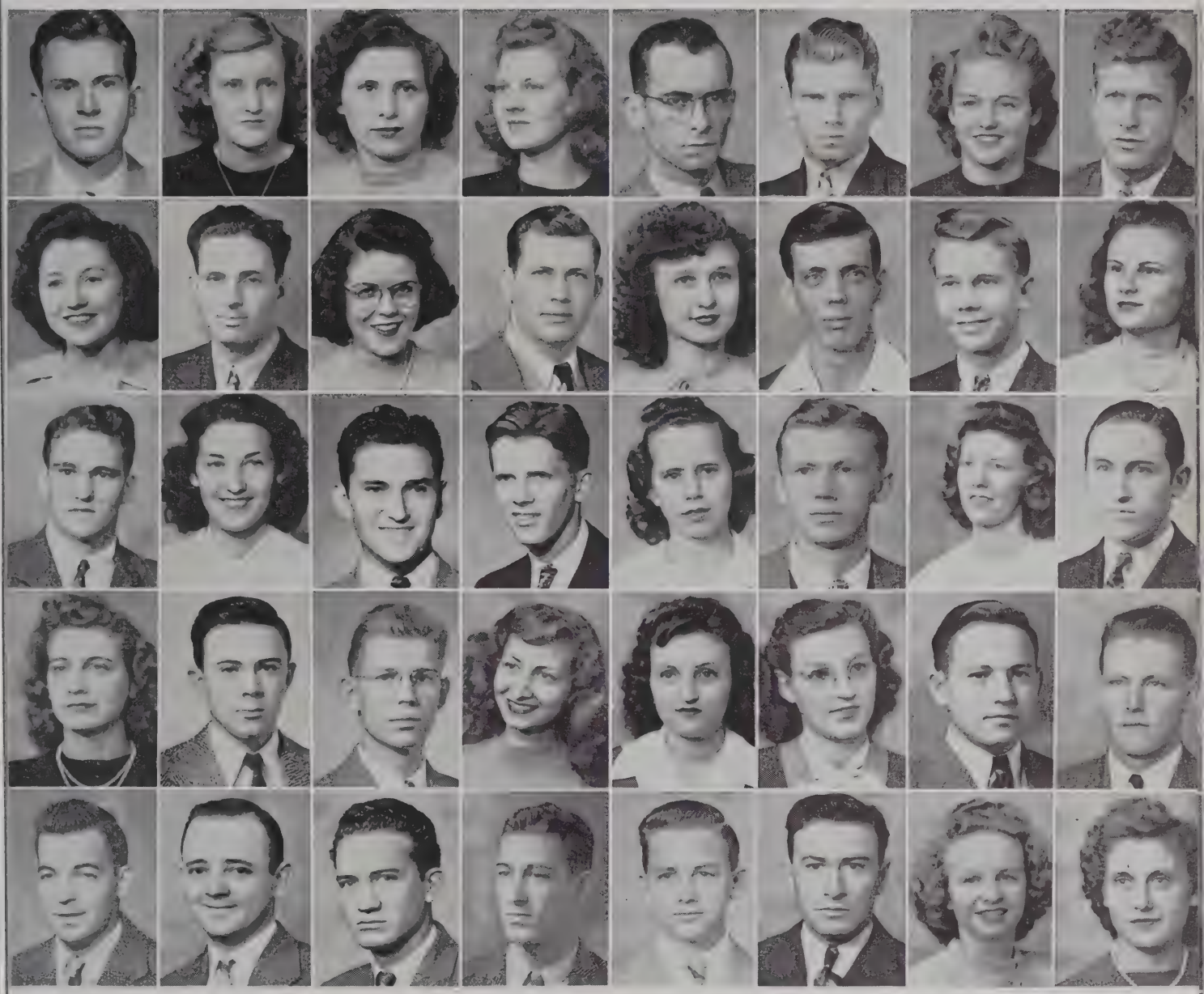

First Row

New, George E. ..... McKenzie, Tenn.
Nichols, Harriet Elyne ..... Baxter, Tenn.
Norris, Lois Anita ..... Alpine, Tenn.
Oglesby, Doris Anne ..... Hartsville, Tenn.
O'Meara, Jeremiah Daniel ..... Oliver Springs, Tenn.
Overstreet, Joe Frank ..... Cookeville, Tenn.
Parris, Clara L. ..... Cookeville, Tenn.
Pedigo, George P. ..... Cookeville, Tenn.

Second Row

Phillips, Ella Lee ..... Dixon Springs, Tenn.
Phillips, John Travis ..... McMinnville, Tenn.
Pratt, Betty Lou ..... Nashville, Tenn.
Preston, Clyde C. ..... Elmwood, Tenn.
Puckett, Mable ..... Algood, Tenn.
Qualls, Noel Eldridge ..... Livingston, Tenn.
Rehorn, Edward Earl ..... Nashville, Tenn.
Reid, June ..... Hartsville, Tenn.

Third Row

Rich, Daniel Boyd ..... Clarkrange, Tenn.
Rich, Pauline ..... Byrdstown, Tenn.
Richardson, James Fred ..... Gainesboro, Tenn.
Richardson, Wallace S ..... Columbia, Tenn.
Roach, Bertie Jean ..... Savannah, Tenn.
Robbins, Harley W. ..... Helenwood, Tenn.
Roberson, Emaline G. ..... Pikeville, Tenn.
Sawyer, Harry H ..... Centerville, Tenn.

Fourth Row

Shanks, Dorothy Ann ..... Silver Point, Tenn.
Shearon, Henry P. ..... Chapmansboro, Tenn.
Shivers, Fred Alexander ..... Cookeville, Tenn.
Sidwell, Joyce ..... Cookeville, Tenn.
Smellage, Frances Elene ..... Boma, Tenn.
Smellage, Reba ..... Boma, Tenn.
Smith, George Edward ..... Jasper, Tenn.
Smith, Rupert M. ..... Bristol, Tenn.

Fifth Row

Stephens, Kenneth R. ..... Livingston, Tenn.
Stephens, Paul Ray ..... Shelbyville, Tenn.
Stevens, Henard D. ..... Crossville, Tenn.
Stonecipher, William Everett ..... Livingston, Tenn.
Strunk, Millard Fillmore ..... Sunbright, Tenn.
Tarter, Wayne Anderson ..... Manchester, Tenn.
Taylor, Johnnye Allen ..... Byrdstown, Tenn.
Terry, Aenona Alden ..... Celina, Tenn.

SOPHOMORES

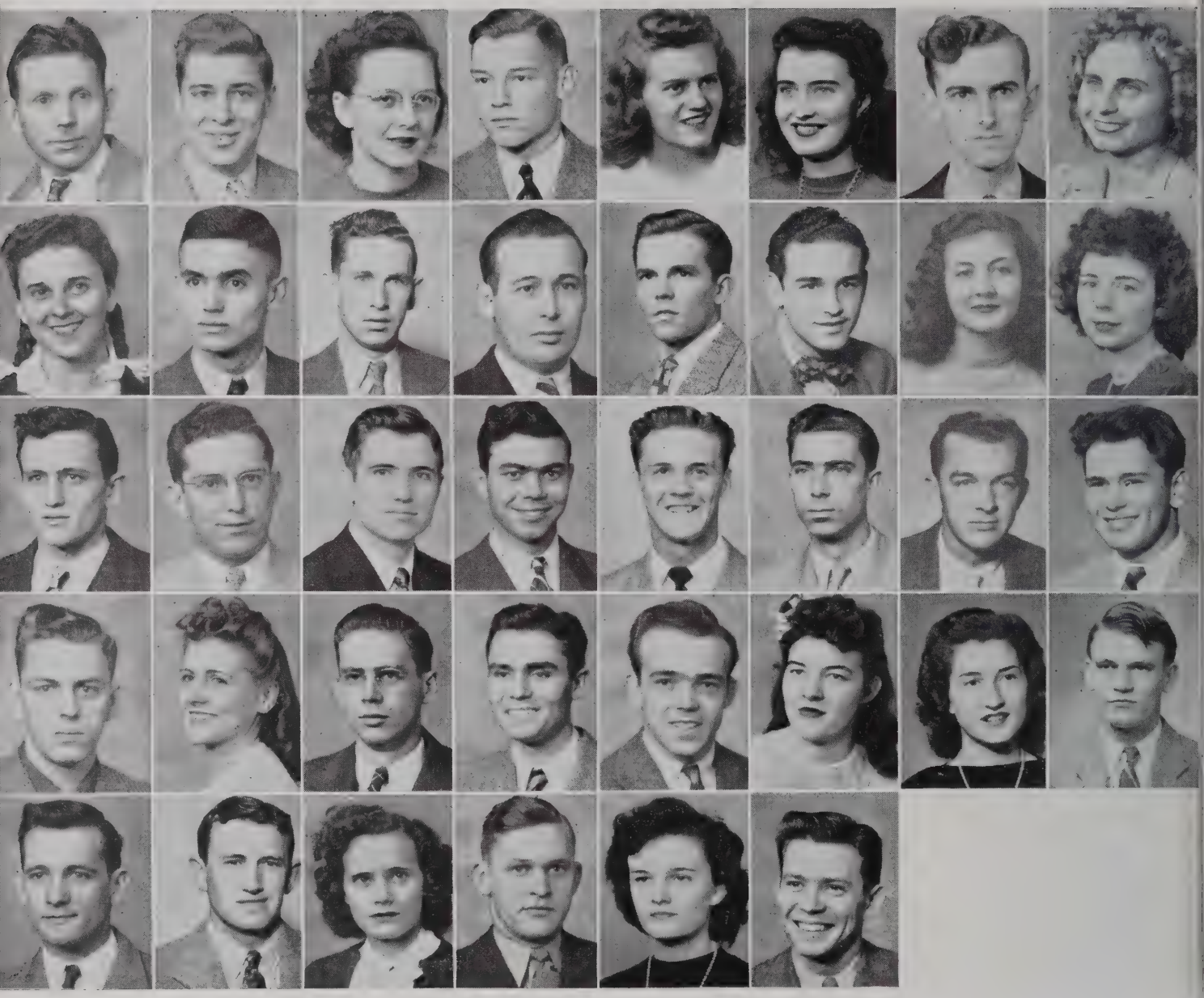

First Row

Terry, James Monroe ..... Jackson, Tenn.
Thompson, Charlie Wheeler ..... Madison, Tenn.
Thompson, Martha Sue ..... Rockwood, Tenn.
Thomson, Billy Bryan ..... Hendersonville, Tenn.
Threet, Jane ..... Jamestown, Tenn.
Tighe, Jean ..... Huntsville, Tenn.
Tillett, James Lavoy ..... Morrison, Tenn.
Tinch, Sadie Belle ..... Cookeville, Tenn.

Second Row

Tittsworth, Mary Elizabeth ..... Shelbyville, Tenn.
Trent, Henry G. ..... Cookeville, Tenn.
Turner, Marvis M. ..... Mason, Tenn.
Underwood, Neal S. ..... Spring Hill, Tenn.
VanHorn, John William ..... Lewisburg, Tenn.
Velez, Ulpiano ..... San Juan, Puerto Rica
Walker, Belva Martin ..... Celina, Tenn.
Walker, Julia White ..... Crossville, Tenn.

Third Row

Warren, Charles R. ..... Nashville, Tenn.
Warren, Hubert Carrell ..... Cookeville, Tenn.
Watson, James Turner ..... Akron, Ohio
Watson, Robert Austin ..... Thompson Station, Tenn.
Webster, Herbert G. ..... Lenoir City, Tenn.
Wells, Ernest Hatton ..... Crossville, Tenn.
Whitaker, Kenneth C ..... Baxter, Tenn.
Whiteaker, Donald B. ..... Monterey, Tenn.

Fourth Row

Whitfield, Elias W. ..... Petros, Tenn.
Whitley, Mary Jean ..... Nashville, Tenn.
Whitley, Sterling ..... Nashville, Tenn.
Whitlow, James R. ..... Cedar Hill, Tenn.
Wilhoite, Murry Owen ..... Franklin, Tenn.
Wilbanks, Mary Alma ..... Crossville, Tenn.
Wilson, Alberta B. ..... Fayetteville, Tenn.
Wise, Zane ..... Gallatin, Tenn.

Fifth Row

Wolff, Carl T. ..... Chattanooga, Tenn.
Woody, Herman ..... Tin Mite, Tenn.
Wright, Mable ..... Crossville, Tenn.
Wright, Marion A. ..... Fayetteville, Tenn.
Wright, Mary Sue ..... Oneida, Tenn.
Wright, Wilbur Haralson ..... Nashville, Tenn.

SOPHOMORES

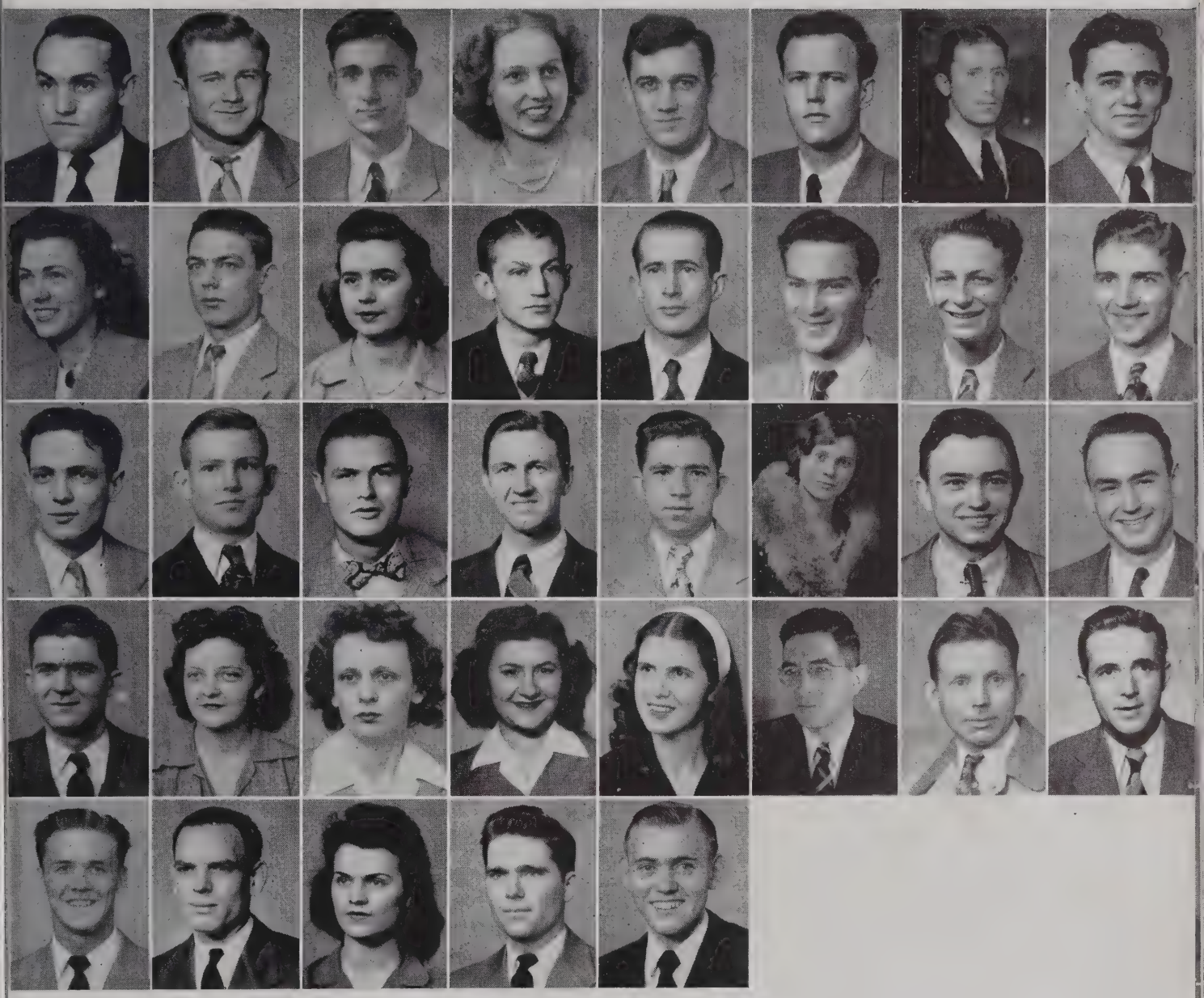

First Row

Arp, Alfred ..... Benton, Tenn.
Berry, Benjamin F. ..... Charlotte, Tenn.
Bowen, Charles Lyndol ..... Dickson, Tenn.
Brannock, Betty Sue ..... Charleston, Mo.
Bussell, Hugh ..... Cookeville, Tenn.
Colbert, Robert H. ..... Memphis, Tenn.
Delk, Jesse Warden ..... Jamestown, Tenn.
Driver, Raymond ..... Lebanon, Tenn.

Second Row

Elrod, Martha Jane ..... Baxter, Tenn.
Ferrell, Zollie M. ..... Cookeville, Tenn.
Garrett, Floy ..... Cookeville, Tenn.
George, James Monroe ..... Gallatin, Tenn.
Gibson, John Henry ..... Jacksonville, Fla.
Haskins, John B. ..... Benton, Tenn.
Henley, William Larimore ..... Nashville, Tenn.
Holt, Coolidge ..... Byrdstown, Tenn.

Third Row

Howard, David Wayne ..... Nashville, Tenn.
Jones, John B. ..... Gainesboro, Tenn.
Keeton, James W. ..... Nashville, Tenn.
Ledbetter, Bennie Chester ..... Algood, Tenn.
Lee, Tillman Earl ..... Cookeville, Tenn.
McDonald, Mrs. Pansy ..... Livingston, Tenn.
Maynard, James Ralph ..... Crossville, Tenn.
Nichols, Donald E. ..... Nashville, Tenn.

Fourth Row

Nichols, Glenn ..... Cookeville, Tenn.
Nichols, Marie Patterson ..... Cookeville, Tenn.
Smith, Ella Grace ..... Jamestown, Tenn.
Smithson, Hazel ..... Woodbury, Tenn.
Snodgrass, Nancy ..... Sparta, Tenn.
Terry, James H. ..... Cookeville, Tenn.
Terry, James Monroe ..... Jackson, Tenn.
Tilley, Robert Henry ..... Morrison, Tenn.

Fifth Row

Webster, Herbert Glenn ..... Lenoir City, Tenn.
Williamson, Wilkins ..... Mason, Tenn.
Bussell, Jeanne Duclos ..... Cookeville, Tenn.
Goodwin, William Albert ..... Chattanooga, Tenn.
Gwaltney, William Ivy ..... Gordonsville, Tenn.

FRESHMAN CLASS OFFICERS

Ted Thaxton ..... *President*

William Wright ..... *Vice-President*

Betty Walker ..... *Secretary*

Frank Bramblett ..... *Treasurer*

FRESHMEN

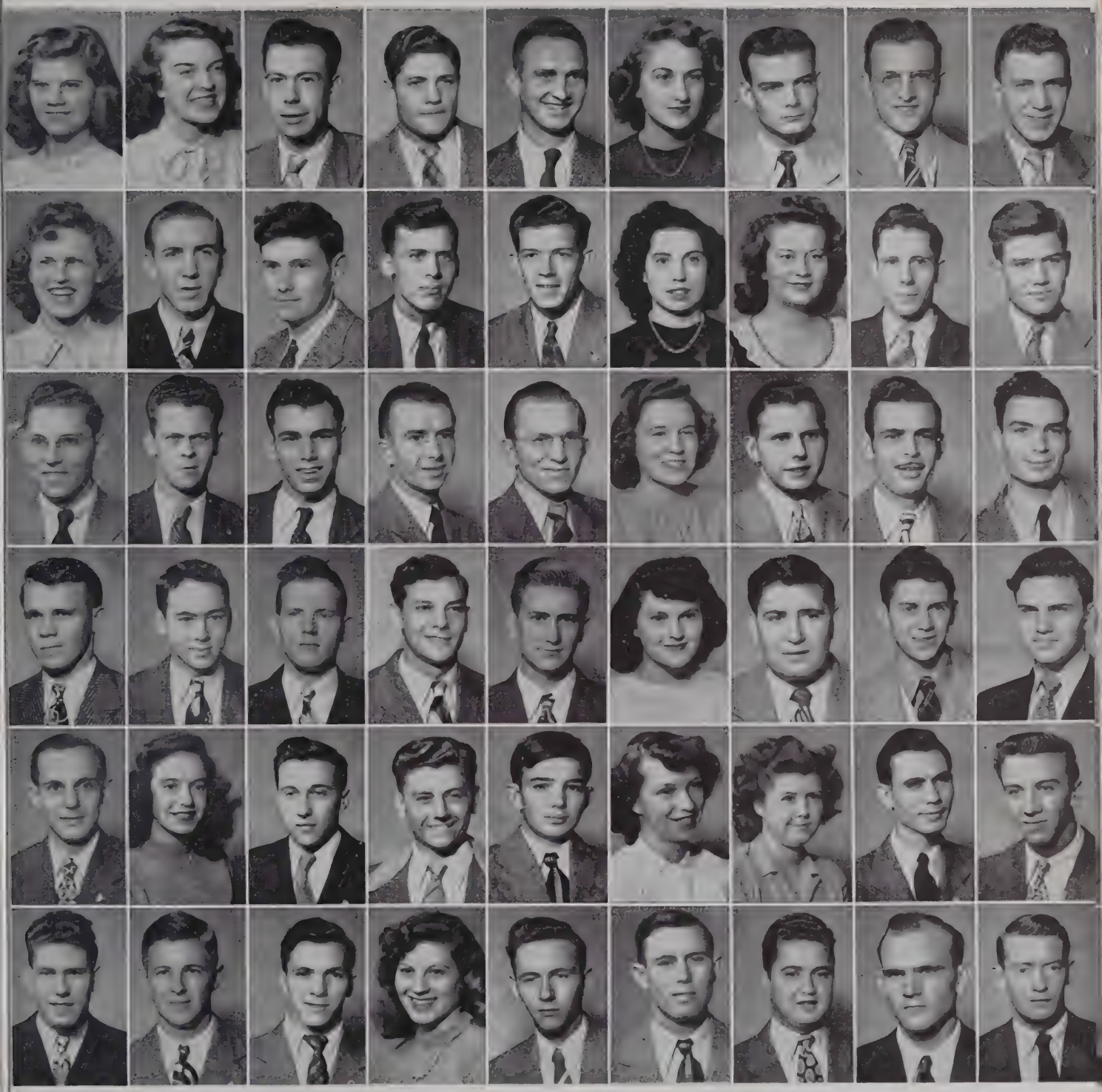

First Row

Ables, Margie F.
Adams, Betty I
Adams, Harlon E.
Adkins, Donald G.
Albright, Merle L.
Allen, Ethel F.
Allen, James E., Jr.
Allen, Robert E.
Allen, Thomas L.

Second Row

Allred, Anna C.
Allred, Baley Fred
Anderton, Charles W.
Andrews, Paul W
Ansley, Robert C
Armistead, Frances M.
Ashburn, Ruth
Aydelott, Douglas G.
Bagley, Lawrence B.

Third Row

Bagwell, Gilbert L.
Bagwell, Walter L.
Baker, John Stewart
Baldwin, Ray L.
Ball, Niven N.
Baltimore, Betty J.
Barnes, William R.
Barrom, James F.
Barry, Kenneth Mc.

Fourth Row

Bartholomew, James E.
Bates, Ed. P.
Beachboard, Edward S.
Bean, James D.
Bean, James L.
Bean, Tom Edwina
Beard, Wendell R.
Beasley, Earl Gray
Beaty, James L.

Fifth Row

Beeker, George G., Jr.
Berry, Polly
Bilbrey, Bonnie B.
Bilbrey, Dennis
Bilbrey, James L.
Billing, Emogene
Billingsley, Mrs. Dorothy
Billingsley, Rupert
Bilyeu, James W.

Sixth Row

Blackburn, Lowry
Bodin, Grady
Bohannon, Carlos M.
Bond, Sarah F.
Boruff, William C.
Bowman, Vester R.
Boyd, Thomas E.
Bradley, Donald H.
Bradley, Robert V.

FRESHMEN

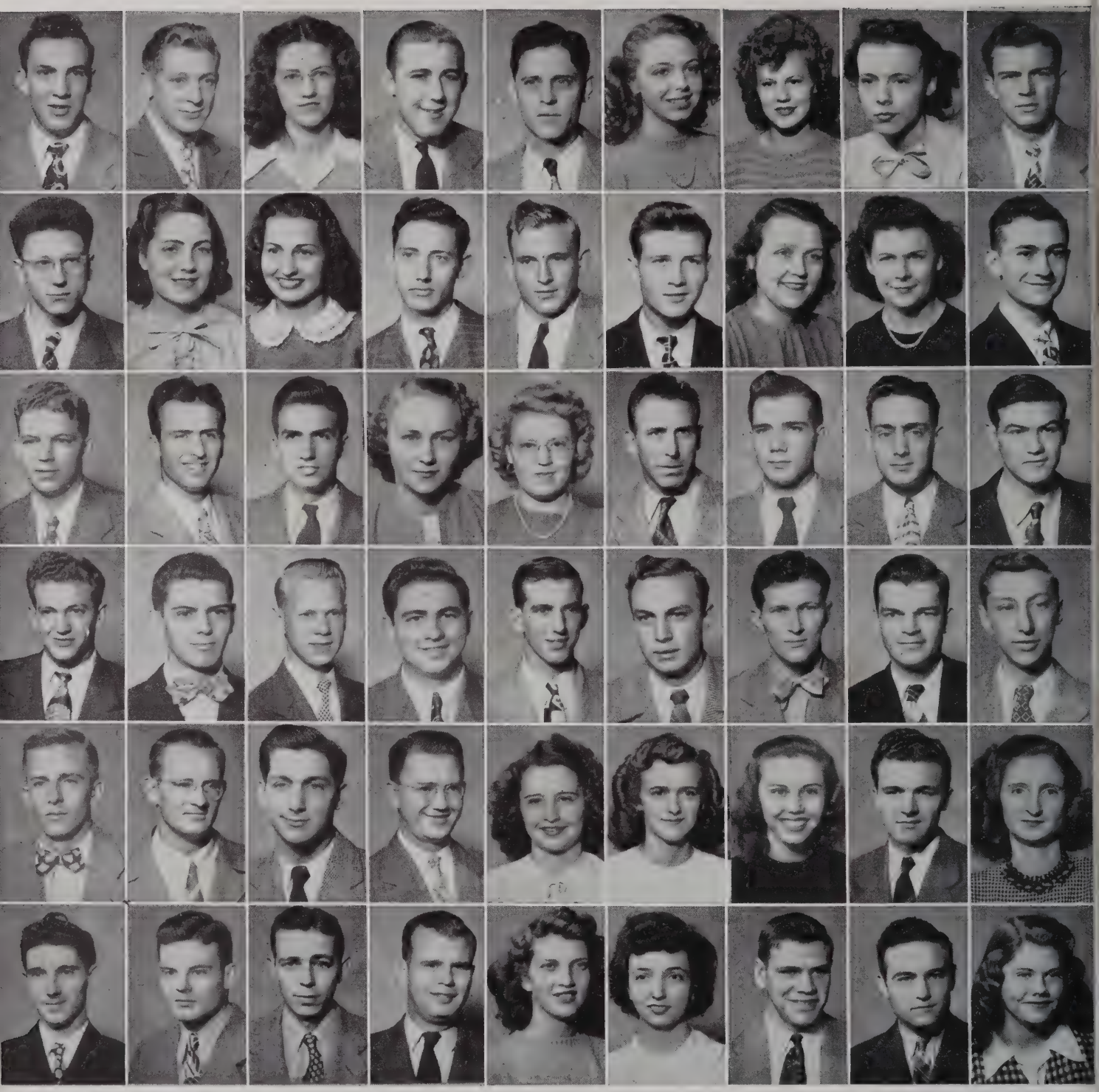

First Row

Brady, David M.
Bradshaw, Charles L
Bragg, Sarah Ellen
Brantley, Roy B.
Braswell, James A
Bratton, Dorothy M.
Brewington, Velma W.
Brown, Betty J.
Brown, Chester E.

Second Row

Brown, Ernest L.
Brown, Robbie S.
Brown, Ruby D.
Brumfield, Stanley R.
Brummett, T. R.
Bryan, Samuel E
Bryant, Barbara W.
Bryant, Dottie R.
Burgess, Marvin K.

Third Row

Butler, David P.
Butler, John T.
Butler, Leland Taylor
Butler, Polly
Campbell, Faye
Campbell, Howard N.
Campbell, Jack C.
Cantrell, James E.
Carden, L. D.

Fourth Row

Carmack, Vestle O.
Carr, Johnny
Carroll, Raymond A.
Chenault, Robert L.
Cheshire, Horace E.
Childress, Robert Q.
Chism, Richard D.
Clark, Leroy B.
Clark, Thomas L.

Fifth Row

Clark, Wm. H.
Clark, Charles R.
Clarke, Howard D.
Clay, Maurice F.
Clement, Jo A.
Clepper, Margaret M.
Coble, Jeanne
Coleman, John E.
Collins, Jo Lena

Sixth Row

Conatser, Troy O.
Conner, Benjamine A.
Cook, Eldno E.
Cooke, Horace E.
Cooper, Mae C.
Corum, Amy J.
Cothran, Alries B.
Covington, John M.
Covington, Sylvia Rose

FRESHMEN

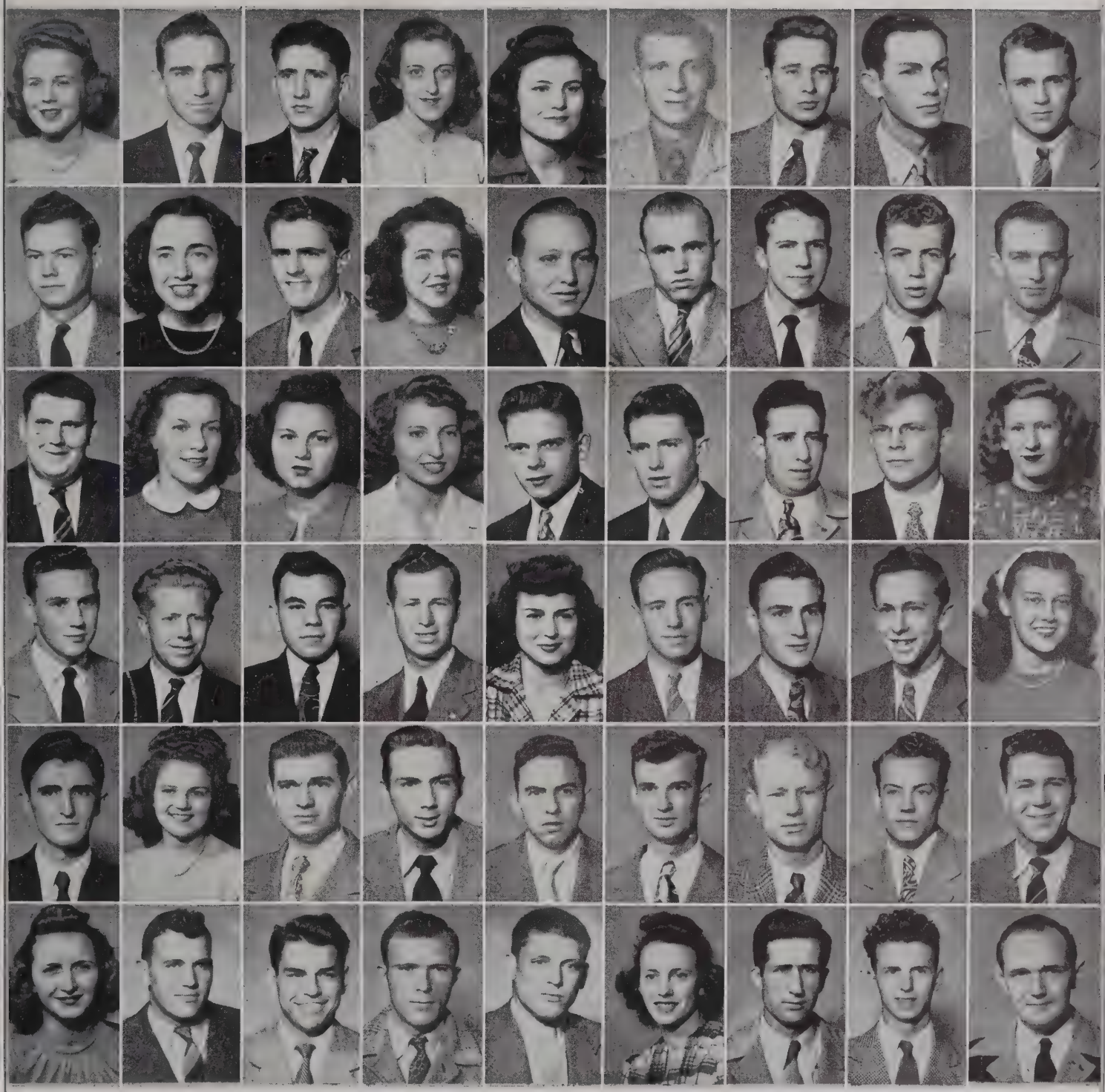

First Row

Coward, Jane
Cox, John Mc
Crabtree, Robert
Craig, Mildred W.
Crouch. Leeta R.
Crowder, Joe F.
Crowell, James B.
Crowley, Claude D.
Crownover. Robert E.

Second Row

Crowson, Charles
Cumbliss, Molly O.
Crumbliss, Wm. C.
Cummins, Clarice W.
Cunningham, Marvin D.
Cuzzort, Charles H.
Daniel, James W.
Darwin, Wm. C.
Davidson, Basil W.

Third Row

Davis, Albert
Davis, Jean
Davis, Linnie Rae
Davis, Mary P.
Davis, Ralph E.
Davis, Robert Moore
Davis, Sam J.
DeBrohum, Leon J.
Dement, Mary I.

Fourth Row

Denton, Bill Stone
Dockery, Charles E.
Donaldson, Wm. H.
Doss, Kenneth C.
Driver, Betty Jo
Dudney, Eligah M.
Duggin, Boyd L.
Dunlap, George R.
Eakin, Evelyn

Fifth Row

Eble, Lee Edward
Eblen, Eulah
Eckel, Charles T.
Eiler, Richard J.
Ellington, Thomas H.
Elkins, Horace C.
Ellis, M. J.
Ellis, Vester V.
Elrod, George W.

Sixth Row

Elrod, Mary Sue
Ensor, James K.
Esleck, Foster L.
Felker, Wm. R.
Ferguson, Roy W.
Fields, Mary C.
Finch, Erney C.
Fitzgerald, Clyde W.
Fitzgerald, John A.

FRESHMEN

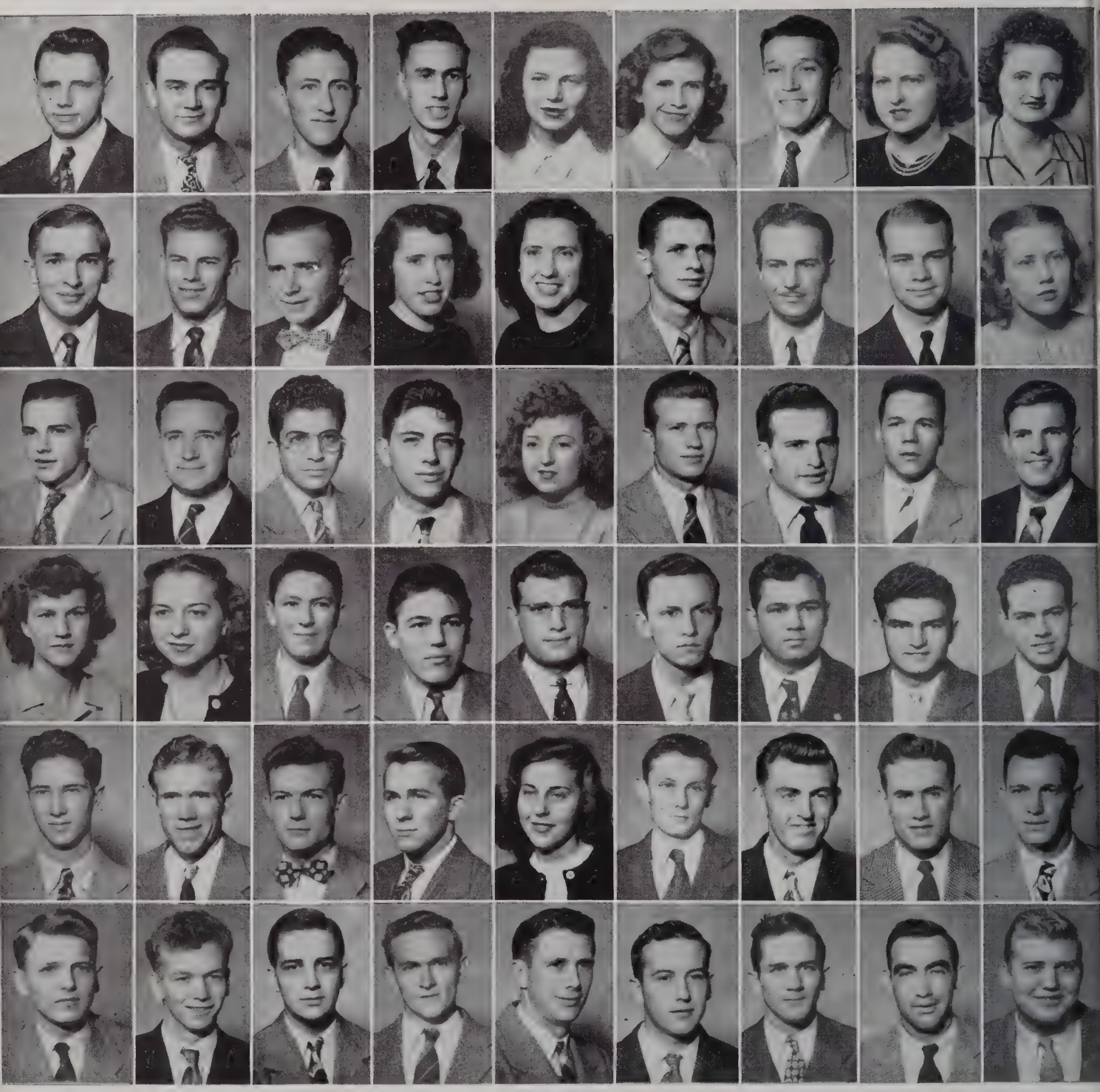

First Row

Flatt, Marvin
Fletcher, Ben P.
Forkum, Buster
Foster, Ernest F.
Foster, Jane G.
Foster, Mabel Jean
Frakes, Walter F.
Francis, Betty M.
Franklin, Betty Jo.

Second Row

Franklin, Lee H.
Frazer, Wm. Carmon
Freeman, Wm. H.
Frost, Mary Ann
Frost, Sarah B.
Fuson, Thomas M.
Freeman, Howard R.
Gaiser, Thomas N.
Gammill, Nancy W.

Third Row

Gann, Charles
Gannon, Charles Ray
Garcia, Miguel J.
Garner, Thomas G.
Garrett, Maxine A.
Garvey, Howard H.
Gass, Bobby N.
Geiger, Charles
Gentry, James C.

Fourth Row

Gentry, Mary C.
Gibson, Alma Louise
Gilly, Billy H.
Gilly, Harry B.
Gleaves, James A.
Godwin, Claude L.
Gooch, Ronald E.
Good, W. L.
Gore, Harold E.

Fifth Row

Gore, Julius B.
Gourley, Lawrence M.
Gowen, Guy M.
Grant, Robert D.
Graves, Janie
Green, James S.
Greenwood, James C.
Greer, Walter T.
Gribble, Emerson E.

Sixth Row

Griffin, John A.
Grisham, Robert E.
Grosser, Jack H.
Grubb, Ralph L.
Gunn, Billy R.
Hackett, Winburn B.
Hagewood, John W.
Hale, Hoyt S.
Hall, Wm. H.

FRESHMEN

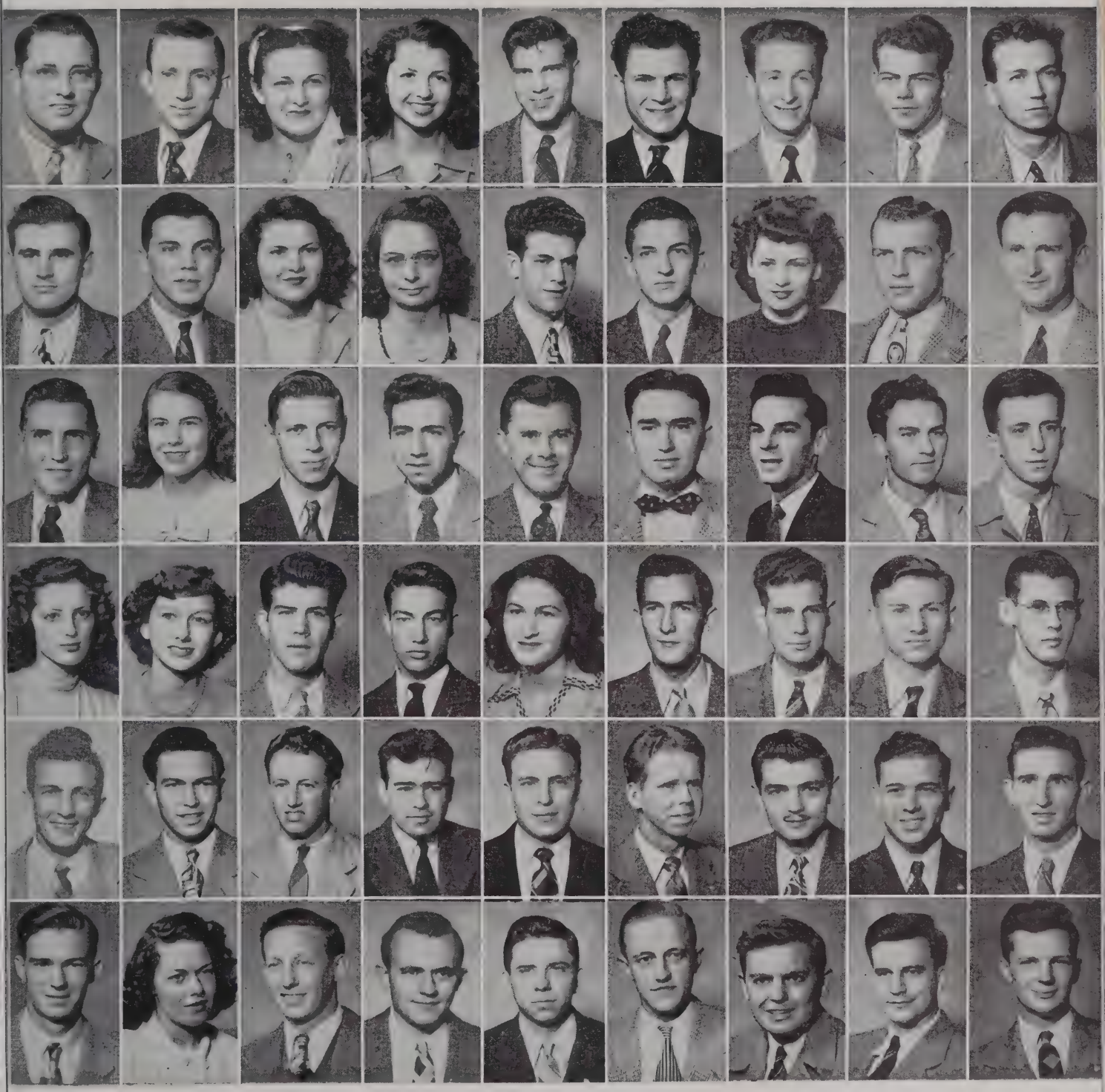

First Row

Hamilton, Raymond
Hammock, Clyde A.
Hampton, Sarah F.
Hargis, Jane G.
Harmon, Ray L.
Harp, Kenneth
Harper, John D.
Harris, James Wm.
Harris, James Wm., Jr.

Second Row

Harris, Lelard H.
Harris, Wallace R.
Hart, Sammie Lois
Hatfield, Billie
Hays, John J.
Headrick, James R.
Heard, Arlene
Hearn, Lynn B.
Heindryckx, Albert C.

Third Row

H.nderson, Don J.
Henderson, Helen F
Hendrix, Charles L.
Hensley, Wm. E.
Henson, James B.
Henson, Knell
Herendeen, Clarence R.
Hibdon, Claudie H.
Hightower, Frank

Fourth Row

Hill, Gwendolyn
Hill, Margaret
Hill, Wm. R.
Hilliard, Kenneth E.
Hinds, Nellie O.
Holland, James A.
Hollingsworth, Claude E.
Holmes, Howard F.
Holt, Bill G., Jr.

Fifth Row

Holt, Ralph
Hooker, Millard E.
Horner, Arnold A.
Horner, Dwight
Horton, Wm. R.
Howell, Ernest E.
Howell, Robert L.
Huddleston, Jesse D.
Huddleston, Richard G.

Sixth Row

Huddleston, W. E.
Hudgens, Betty E
Hudson, Foster L.
Hudson, Frank M.
Hudson, Gettis H.
Hudson, James P.
Huffer, Lecil
Huffer, Willie L.
Hughes, Wm. B

FRESHMEN

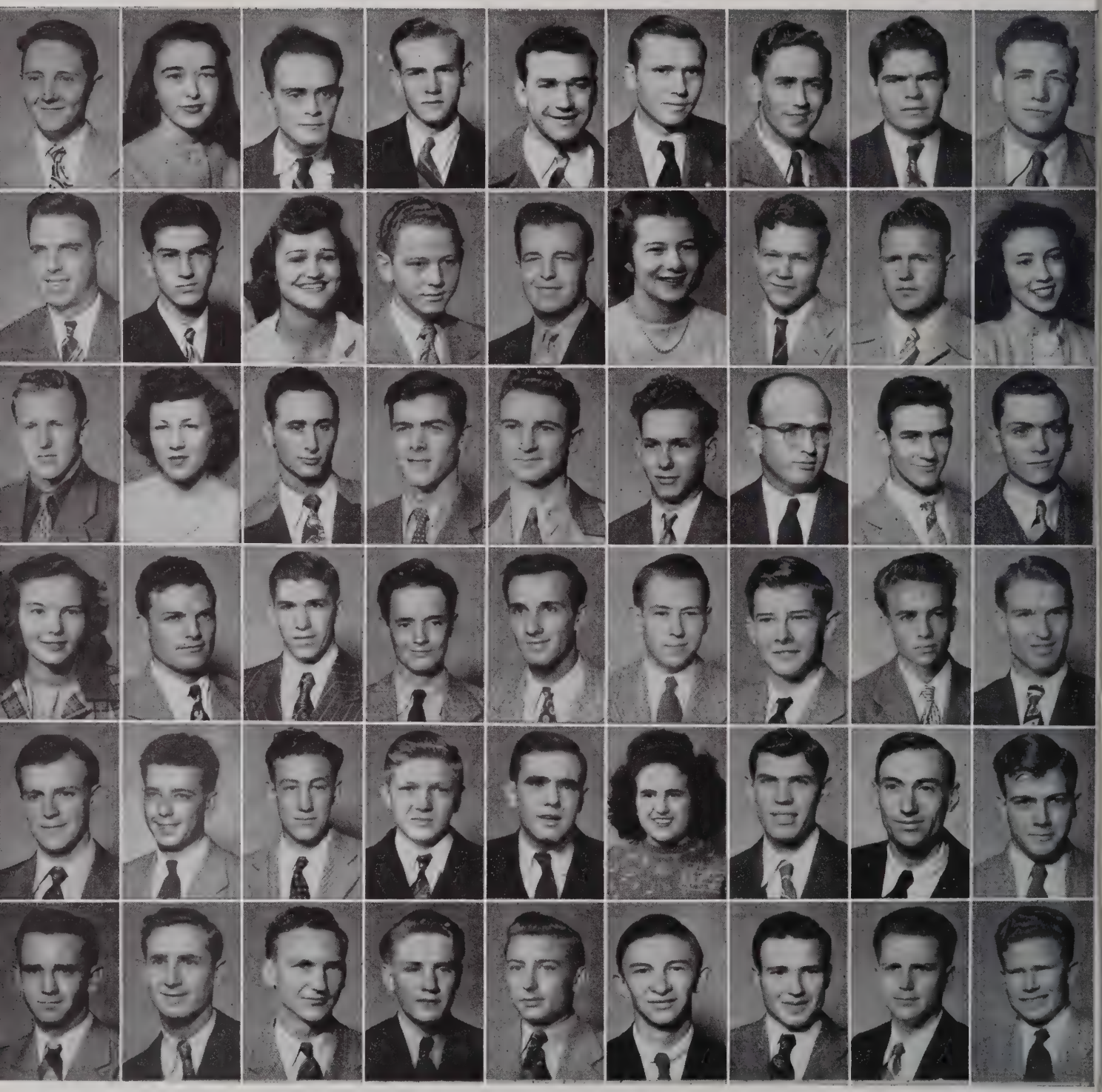

First Row

Hutcheson, Earl C.
Hutcheson, Jo Ann
Immekus, Eugene Martin
Inman, James R.
Irwin, Ges E.
Jackson, Bedford
Jackson, John E
Jacobs, Henry G.
Jared, Walter W.

Second Row

Jeffers, Floyd H.
Jennings, Robert N.
Johnson, Betty Sue
Johnson, Billy G.
Johnson, Edgar C.
Johnson, Fannie
Johnson, James E.
Johnson, Joe R.
Johnson, Mary S.

Third Row

Johnson, Robert Lee
Johnson, Roggie F.
Johnson, Wm. H.
Johnson, Wm. R.
Jolley, Edward D.
Jones, Albert A.
Jones, Charles F.
Jones, Clyde S.
Jones, James H.

Fourth Row

Judd, Jimmie F.
Judd, Walter H.
Kilgore, Joe E.
King, Carl M.
Kinnamon, Charles J.
Kirby, Charlie O.
Kirby, Dick R.
Kittrell, Jack C.
Knox, George E.

Fifth Row

Kurzynske, Frank
Lancaster, Thomas A.
Lambert, Carl F.
Land, James D.
Land, Samuel L.
Lane, Jessie A.
Lanning, Earl R.
Lantz, Danie D.
Lay, Allyn M.

Sixth Row

Leaver, Thomas J.
Ledbetter, James W.
Lee, Clarence H.
LeFevre, Clyde A.
Lester, James C.
Lester, Ralph S.
Lethco, John W.
Levan, Charles O.
Lintecume, Edward L.

FRESHMEN

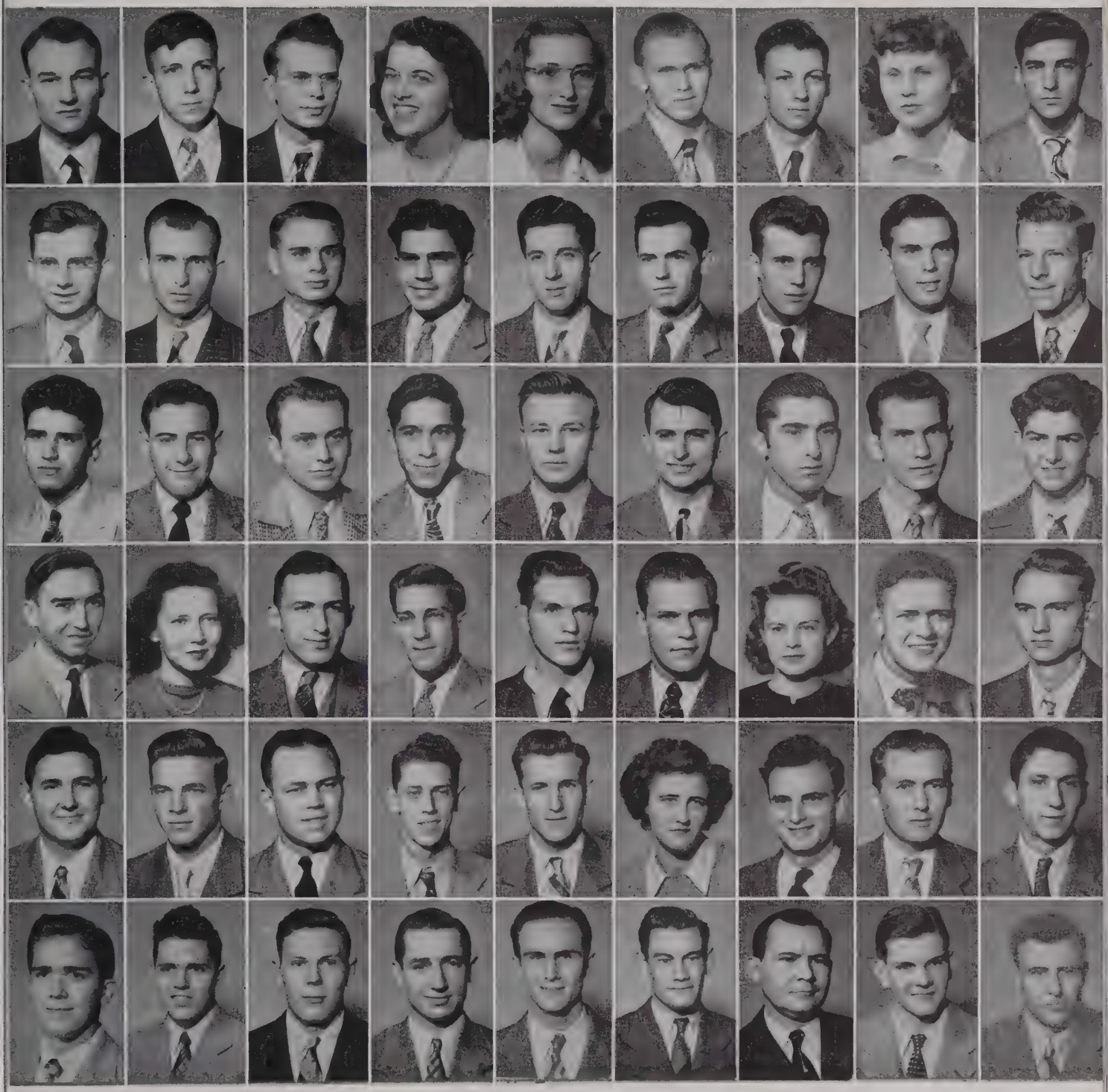

First Row

Locke, Homer A.
Loftis, Richard K.
Lundy, Billie D.
Lyles, Melba Anne
Lynn, Polly
McCain, Frederick
McClary, Robert L.
McCoin, Dorothy C.
McCollun, Geo. E.

Second Row

McCormick, James E.
McCroy, James R.
McCullough, James W.
McDonald, Argyle G.
McDonald. O. L.
McIllmain, Bevard C.
McMurray, John S.
McNabb, Martin
McPeak, Arthur W.

Third Row

Machado, Reinaldo
Mack, Billy B.
Maddux, Fred D.
Manning, Roy R.
Mansell, Richard C.
Marcrom, Luke L.
Marks, Anthony J.
Martin, Everett W.
Martin, Geo. Fred, Jr.

Fourth Row

Martin, Jack D.
Martin, Jeanne
Martin, John Wm.
Martin, Wm. T.
Mason, Ronald L.
Massa, Clifford, Jr.
Massey, Sara E.
Masters, Osco C.
Mathis, Clayton E.

Fifth Row

Mathis, Donald L.
Matthews, Albert H.
Matthew, Phillip R.
Maxwell, Kenneth
Maynard, James D.
Mayo, Virginia C.
Melton, James H.
Melton, Robert T.
Merville, Ronald B.

Sixth Row

Meyer, Charles A.
Millard, James A.
Miller, Billy R.
Miller, Carol H.
Miller, Robert S.
Miller, Thurman L.
Mitchell, Arthur
Mitchell, John A.
Mitchell, Sam E.

FRESHMEN

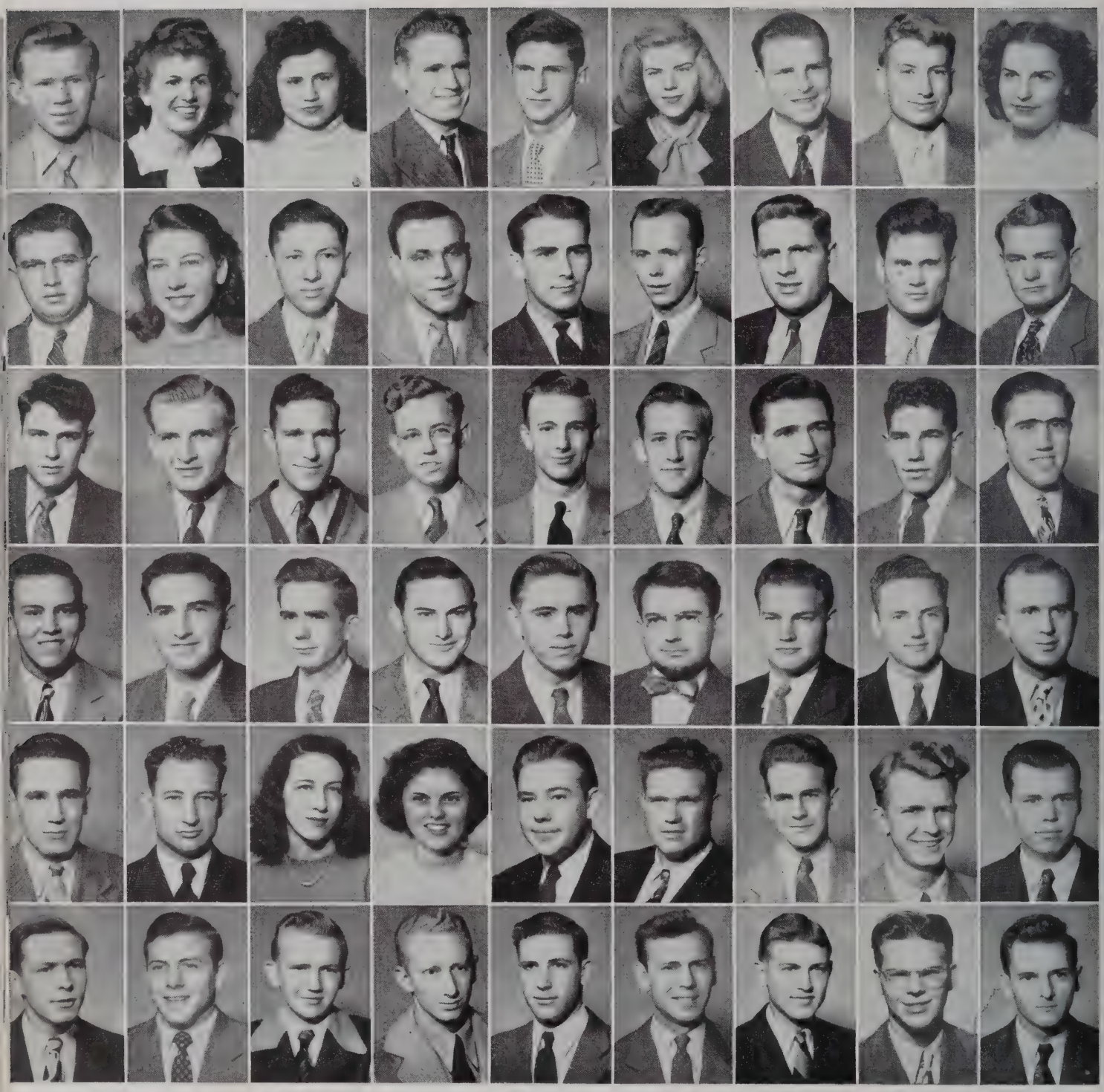

First Row

Montgomery, Jerry W
Moody, Dimple M.
Moore, Carrye M.
Morgan, Clayton
Morgan, Irwin T.
Morgan, Wanda L
Morris, Howell W.
Morris, Joe L.
Morrison, Carol J.

Second Row

Morrison, Harold C.
Moses, Theodore A.
Moses, W. C.
Mosier, James M.
Mullinix, Glenn E.
Mullinix, J. B.
Muncy, Vern H.
Murphy, Richard P.
Newman, Leo E.

Third Row

Nichols, Robert D.
Nixon, Willie L.
Noel, Wilton E.
Norman, H. B.
Norris, James L.
Northcut, Leon O.
Oakley, Roy Burton
Odom, Benjamin D.
Ogletree, Thomas M.

Fourth Row

Orr, John W.
Osgathare, Dallas G.
Osgatharp, Joe J.
Owings, Edward
Pace, Robert E.
Parker, Harold K.
Parks, Freddie L.
Parris, Cleston E.
Passons, Wm. T.

Fifth Row

Pate, Lloyd W.
Patterson, Clarence L.
Patterson, Frances C.
Patton, Juanita Maxine
Peck, Harry E.
Peek, David L.
Peery, Willard L.
Pemberton, James D.
Pennington, Vanis

Sixth Row

Perry, Elmer W.
Pickering, Sam L.
Porter, James P.
Posey, Bill D.
Poteet, Sam H.
Potts, Thomas E.
Pugh, Jack D.
Pugh, John B.
Purnell, Roe C.

FRESHMEN

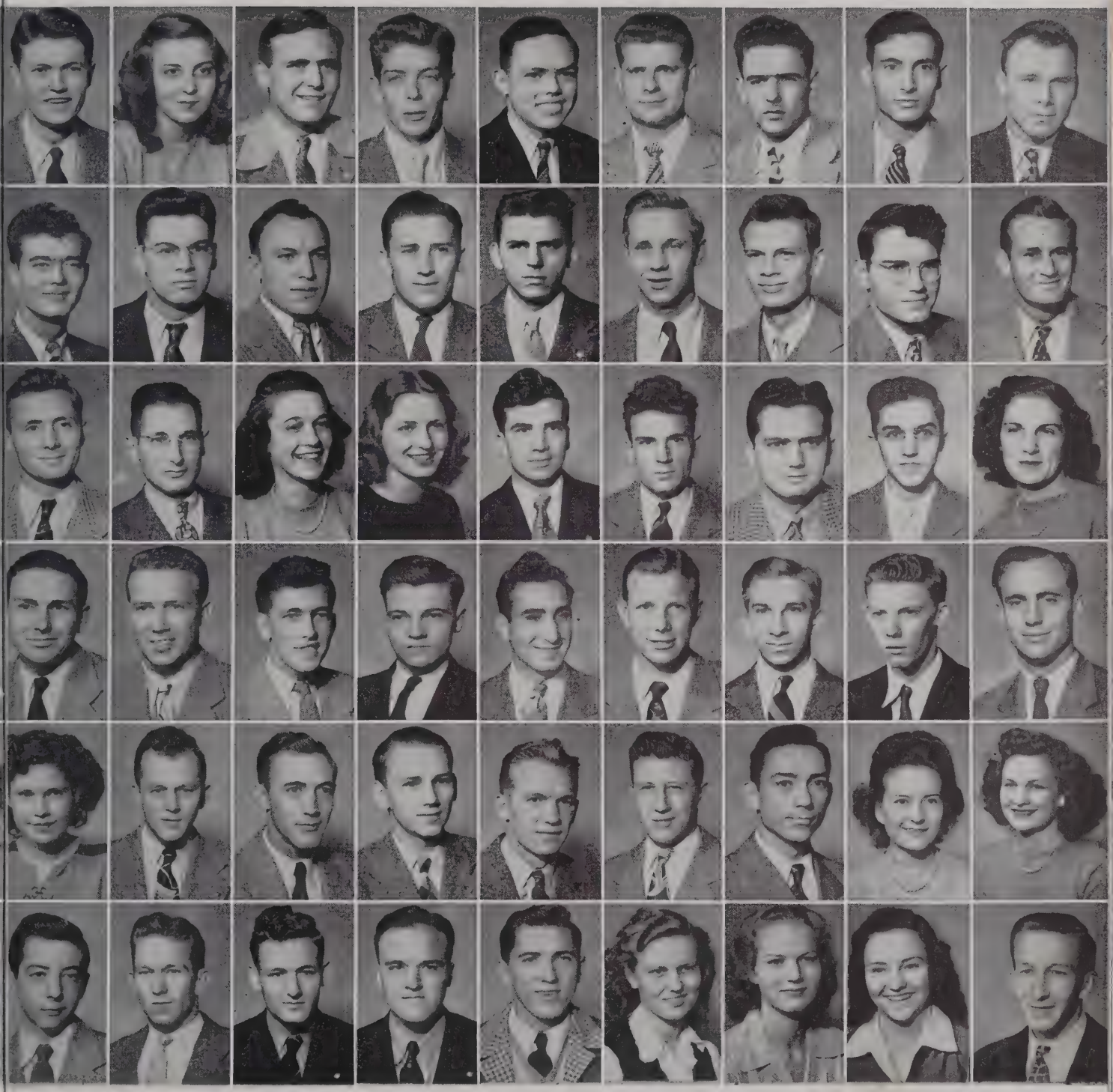

First Row

Puryear, Henry M.
Pylant, Katherine J.
Pyrno, Garvin Curry
Qualls, Joe Pat
Raby, Joe E.
Rader, Charles P.
Ragland, Ulis
Ragsdale, Harold E.
Reagan, Wm. G.

Second Row

Redden, Gerald H.
Reddick, Donald R.
Reed, Charles K.
Reed, Robert F.
Reese, Ralph C.
Rehorn, Samuel
Richards, Wm. H.
Ridge, John C.

Third Row

Robinson, James C.
Robinson, James T.
Robinson, Mary N.
Roby, Ovina B.
Roby, Ralph
Roe, Wm. J.
Rust, Ambrose
Rutherford, Robert M.
Rutledge, Frances C.

Fourth Row

Rychen, Hearst
Sadler, Lee R.
Sadler, Paul
Sadler, Ray
St. Charles, A. F.
Sanders, Merwyn
Sargent, Keith S.
Sartain, L. D.
Sartin, Walter B.

Fifth Row

Saunders, Carol L.
Scobey, David W.
Scott, Russell J.
Scrivener, Charles
Seitsinger, Michael
Selph, Robert F.
Sexton, Ray D.
Sexton, Wandaline
Sharpe, Dorothy

Sixth Row

Shearon, James T.
Shell, Harold L.
Shoaf, Wm. A.
Shockley, Wayne J
Shoemaker, Harley
Shrader, Esther
Simmons, Ellen E
Simmons, Esther I.
Simpkins, Bernard W

FRESHMEN

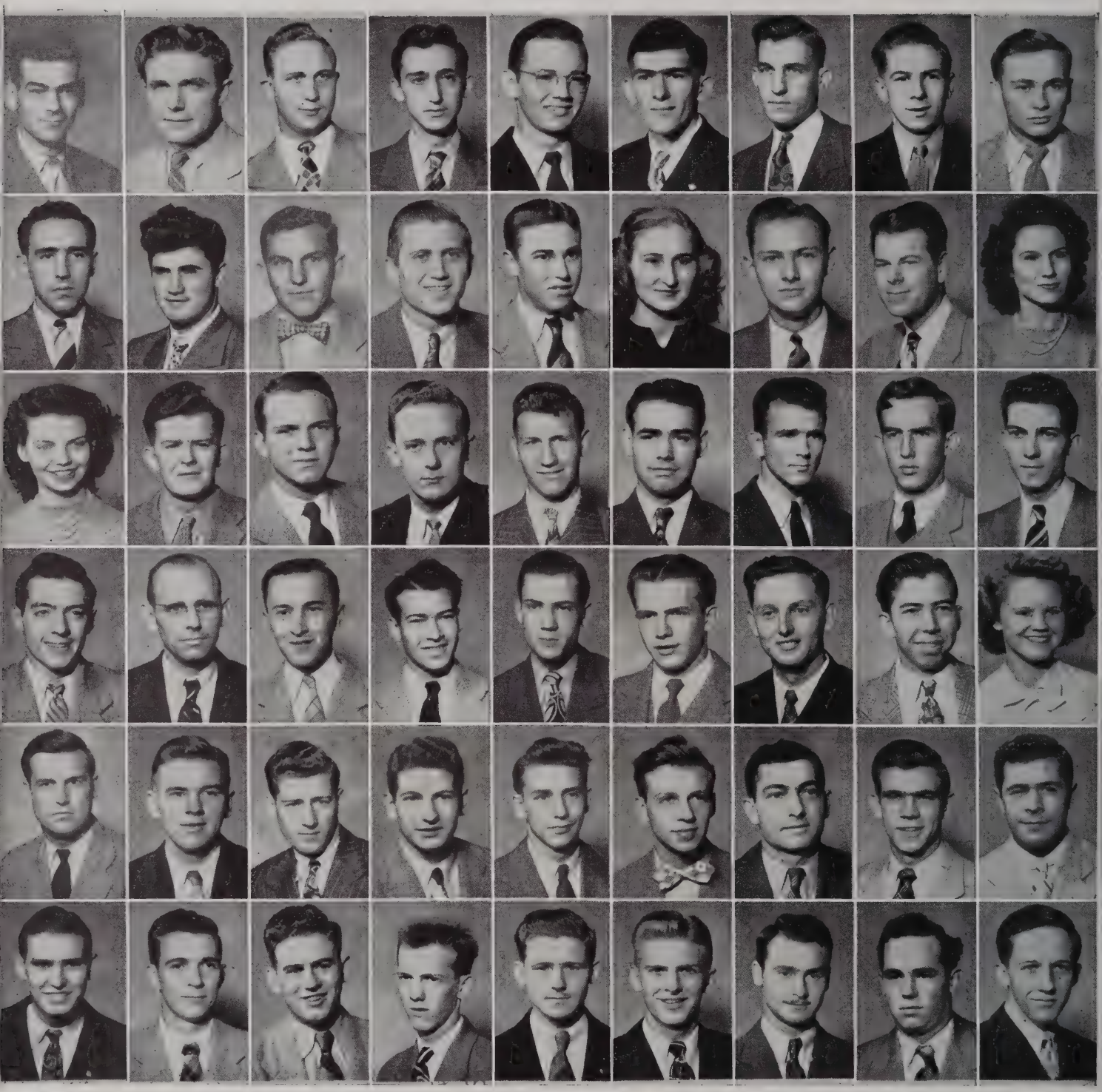

First Row

Simpson, Sam
Sisk, Geo. W.
Slagle, Hubert A.
Slatten, Wm. E.
Sliger, Arlen C.
Sloan, Cordell Hull
Smith, Arthur H.
Smith, Henry F.
Smith, James W.

Second Row

Smith, J. Powell
Smith, Kenneth R.
Smith, Miles
Smith, Norman B.
Smith, Paul E.
Smithson, Marguerite
Somervell, George
Spivey, Lassiter M.
Spivey, Willa D.

Third Row

Spurrier, Betty Jo.
Stansell, Robert L.
Steele, Walter E.
Stevens, Harry C.
Stevens, John T.
Stewart, Himey N.
Stewart, Wm. D.
Stophel, Clyde Wm.
Stout, Raymond M.

Fourth Row

Stoutt, Vance W.
Stover, Walter M.
Suchodolski, Henry E.
Sudekum, Wm. J.
Sullivan, Allen T.
Summar, James M.
Swallows, Charles
Swan, T. E.
Swing, Dottie K.

Fifth Row

Swope, Jack H.
Tapp, Fred, Jr.
Teeples, Robert M.
Terry, Frank
Thaxton, Theodore
Thickston, Wm. A.
Thomas, Bob L.
Thomas, Charles
Thomas, Dan F.

Sixth Row

Thomas, Paul C.
Thomason, Arthur A.
Threet, James A.
Tomlinson, Homer
Trotter, Howard D.
Tucker, Walter R.
Tulloss, Murrey P.
Turner, Edward
Turner, Gerald T.

FRESHMEN

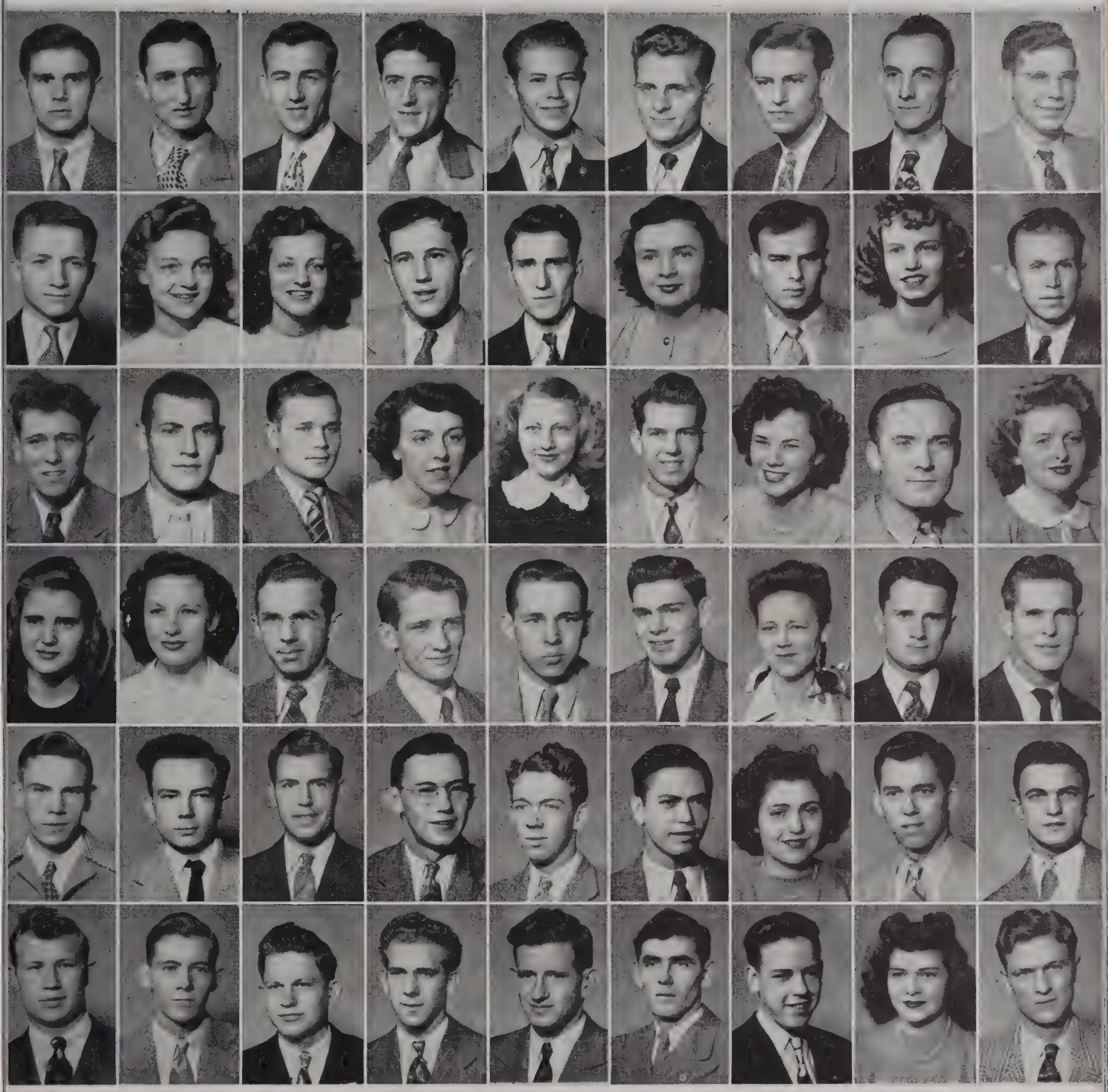

First Row

Turpen, Robert A.
Upchurch, Wallace B.
Vantrease, Wm. F.
Varnell, Charles
Vestal, Gerald
Vickers, Clarence L.
Voiles, Orville C.
Waddle, Verl R.
Wadley, Albert G.

Second Row

Walden, Thomas L.
Walker, Bettye
Walker, Lila Reece
Walker, Willard S.
Wallace, H. A.
Ward, Frances
Warden, James T.
Warren, Sue T.
Watkins, Addison S.

Third Row

Way, James A.
Weaver, Robert C.
West, Dortch F.
White, Frances M.
White, Mary A.
Whitaker, Clyde A.
Whittlesey, Mary E.
Wiggins, Joe Fred
Wilhite, Elizabeth G.

Fourth Row

Wilkes, Dorothy
Williams, Clara Mae
Williams, Geo. D.
Williams, Joe T.
Willoughby, Gordon L.
Wilson, Don T.
Wilson, Isla H.
Wilson, Theodore L.
Wiltshire, S. O.

Fifth Row

Windle, Albert L.
Winnard, Jules R.
Winningham, Artis
Witt, Robert F.
Womack, Orion M.
Wood, Charles A.
Woodall, Eva L.
Woodard, Eph S.
Woodard, James H.

Sixth Row

Wright, Harold B.
Wright, John H.
Wright, Robert M.
Wright, Wilbur O.
Wright, Wm. N.
Wyatt, John T.
York, Edwin G.
Young, Anna L.
Young, Robert W.

FRESHMEN

First Row

Abernathy, Sam S.
Allen, Harlon B.
Anderson, Ralph
Ault, Melvin B.
Bailey, James Milton
Bailey, Leila Mae
Baker, William P.
Baxter, James
Ballard, Johny

Second Row

Barrett, William
Boles, Willard Keith
Boober, A. K.
Bramblett, Frank Gordon
Brewer, James E.
Brimm, William B.
Brock, Newell H.
Brown, Tom E.
Byers, Shirley

Third Row

Calhoun, Jack H.
Cantwell, Harry M.
Cash, Arnold R.
Casteel, William French, Jr.
Chambers, Sam
Clark, Norman D
Clark, Silas George
Cole, John H.
Cole, William Aaron

Fourth Row

Collins, Phillip Wayne
Copeland, Lee Roy
Cowan, Frank Edward
Crabtree, William Gray
Crockerall, Barney L.
Crouch, Gordon
Crymes, Rufus
Dagley, Russell Lyle
Delzell, Glenn Holland

Fifth Row

Dillon, John Thurman
Douglas, James E.
Drake, James Anderson
Dunnavant, Neil Wayne
Eldridge, William Albert
Eleagram, James P.
Ellington, Thomas Howard
Elrod, Jessie Gordon
Elrod, Kathleen Newman

Sixth Row

England, Robert Doyle
English, William Pope
Evans, Tom Harper
Ferrill, Hilda M.
Few, Oscar Harris
Fletcher, Ben Payne
Foster, Jasper S.
French, Oliver B.
Fuson, Thomas Marshall

FRESHMEN

First Row

Gallier, Kenneth Lee
Garrett, Charles Kenneth
Garrett, William Flenn
Gilbert, Joseph P., Jr.
Gill, William Lloyd
Graham, Floyd Lee
Grigsby, Joseph Leo
Grisham, William K.
Gunn, Ben Heathmon

Second Row

Gwaltney, George C.
Hamilton, James William
Hamilton, Walter Emory
Hargis, Bettye M.
Harris, Earl Gaines
Harris, Mark Ewing
Harvey, Fredrick E.
Hayes, Dorris Rita
Helfenberger, Albert R.

Third Row

Higgenbottom, Hayden W.
Higgenbottom, James D.
Hill, James Foutch
Hill, John Holmes
Hill, Joseph Richard
Hill, Lonnie Bethel
Hill, Thomas Gilbert
Hinson, Russell Cortez
Hixon, Cyrus Gene

Fourth Row

Hobbs, Melvin Richard
Hold, Gray C.
Holley, James L.
Howard, James E.
Huddleston, Lillys E.
Huddleston, Mary Frances
Hunter, James C
Ingram, Joie Lynette
Ingram, Kenneth Charles

Fifth Row

Jackson, Ephraim Thurman
Jacobs, Andrew Hardy
James, George Everett
Jared, Collie B., Jr.
Jarrell, James Gordon
Jefferson, Thomas A.
Johnson, Brainard Ward
Johnson, Jack Simpson
Johnson, James Vann

Sixth Row

Jones, Charles Austin
Jones, Charles Warren
Jones, Kenneth L.
Jones, Robert Isom
Judd, Robert Paul
Juliam, Allan
Karl, Hugh R.
Kemp, Bobbie Gray
King, Robert Fanton

FRESHMEN

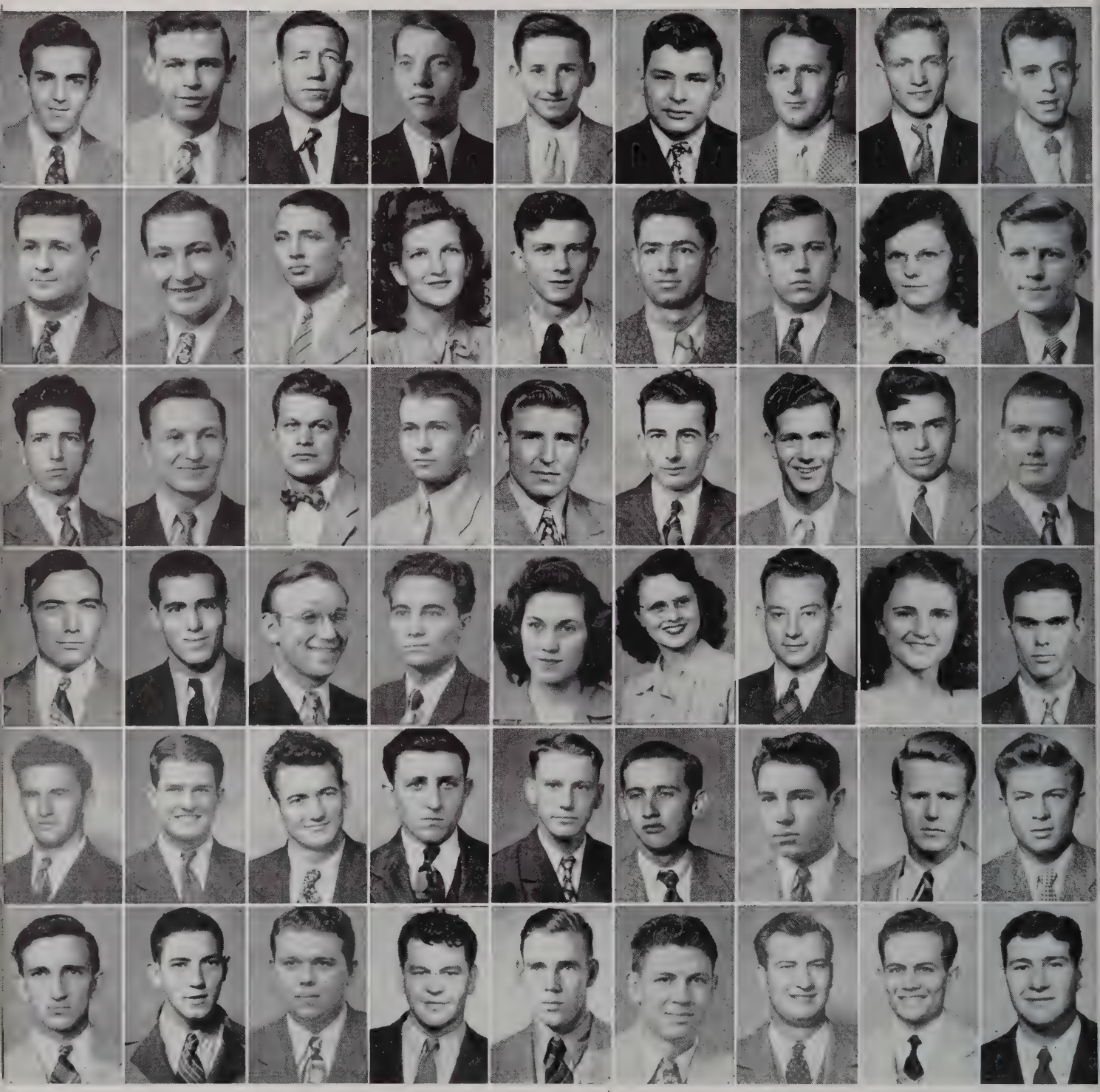

First Row

Kittrell, Harris
Kiwizynske, Frank J.
Lamb, Charles Maurice
Lants, Daniel David
Ledbetter, Lloyd
Leftwich, Charles Wilton
Lewis, Maurice Allison
Linam, Thomas Walter, Jr.
Link, John R.

Second Row

Loftis, Edgar Lee
Love, Ben Thomas
Love, James S.
Love, Tommy
Mack, Billy Briggs
Manley, David Nathaniel
Marcrom, Harold Denton
Marrison, James Warford
Martin, Howard C.

Third Row

Mason, Lloyd William
Matthews, John W.
Mills, James Edward
Moore, William Melton
Moredock, Raymond James
Mullins, Billy Ford
McAlpine, Willie Clyde
McCain, Frederick Grat
McCoin, Reuben Henry

Fourth Row

McCord, Roy Dale
McCown, Floyd
McMillan, Charles D.
McMurry, Charles Eugene
Nesbit, William
Newman, William Odell
Page, Thomas W.
Polk, Donald Houston
Parker, John

Fifth Row

Pearson, John William
Pease, William
Pharis, Ray Dotson
Phillips, J. E.
Phipps, Perry Lee
Philpot, Dow E.
Piper, Billy S.
Pointer, Thomas H.
Powell, Calvin J.

Sixth Row

Prechutko, Edward A.
Prince, Nelon Kenneth
Proctor, Joe Lee
Proctor, Raymond
Pugh, Lillian Elizabeth
Pylant, Jack Davdi
Ramsey, Reed G.
Reagan, Paul E.
Reynolds, Dewey Arnold

FRESHMEN

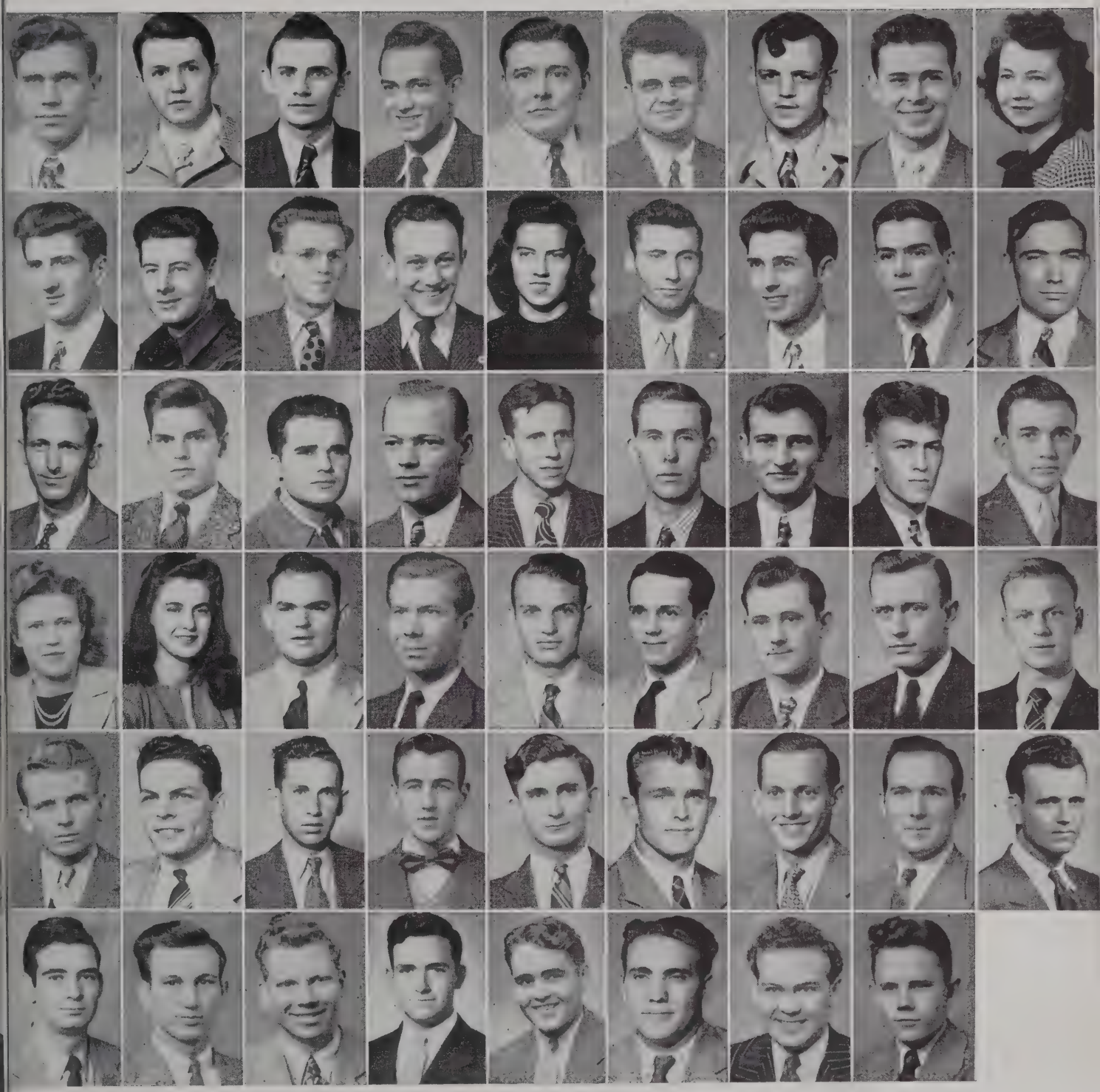

First Row

Rinehard, Shelley A.
Richardson. Rupert
Robinson, Howard
Rovina, Doris T.
Rumage, George D.
Rutherford, Charles H.
Scott, Billy Harold
Senay, Origene Williams
Shadow, Gladys Kathryn

Second Row

Shanks, Walter M.
Shannon, Billy W.
Sharpe, Lewis D.
Shirley, Jack D.
Shafner, Emily Ruth
Simmons. Alvin C.
Sirls, Wilke McNairy
Sloan, Donald Gene
Smith, John Hugh

Third Row

Soper, Earl Stanley
Spaulding, Jack Collins
Spencer, Lynn Hartford
Stanford, Lewis Edward
Stanton, Layta Ferrell
Stewart, Buster
Stewart, Winnell
Stites, John D.
Stone, Ralph

Fourth Row

Storie, Doris Justine
Talley, Martha Pamelia
Tarpley, Waldon Edward
Taylor, Henry Dow
Taylor, Robert Q.
Thacker, Ernest Burton, Jr.
Thrasher, Eithel M.
Thurman, Ross Howard
Tinsley, Harold

Fifth Row

Traywick, Ben
Tullock, Ralph Lee
Turner, Noris M.
Vantrease, William Fred
Vaughn, Doyle
Warren, Earl C.
Warren, Raymond Howard
Webb, Charles H.
Whitson, Kenneth Ezell

Sixth Row

Wild, John Alvin
Wilhite, Robert C.
Williams, Harvey Jackson
Wisner, William Kenneth
Wood, Joe
Worley, James R.
Wright, Harlan Clay
Wright, Horace R.

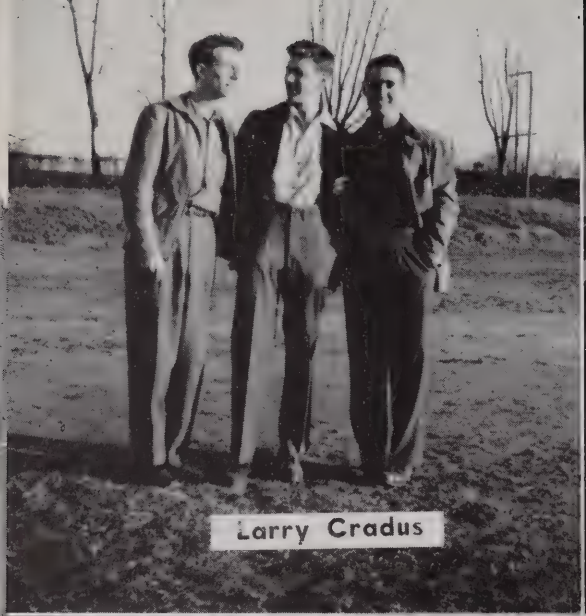

Larry Cradus

"South Hall Session"

Victors Get the Spoils.

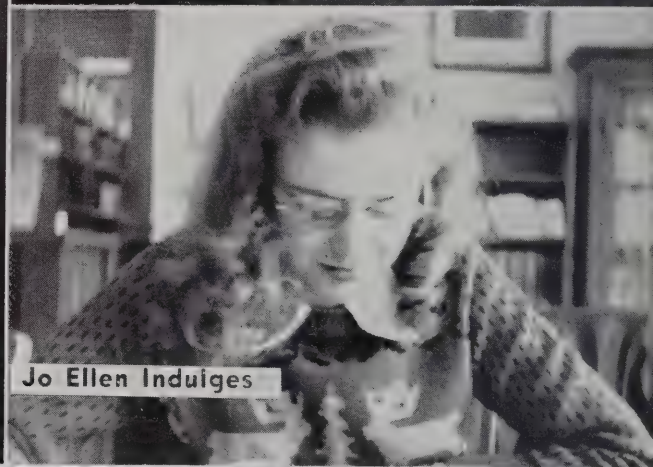

Jo Ellen Indulges

"Hi, Peg"

Ain't Life Swell?

Speed Test

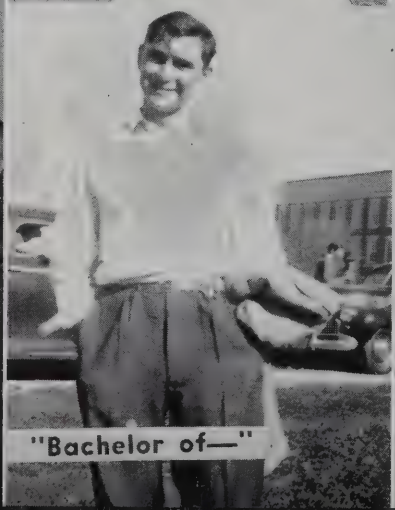

"Bachelor of—"

Open My Eyes

New Classmate

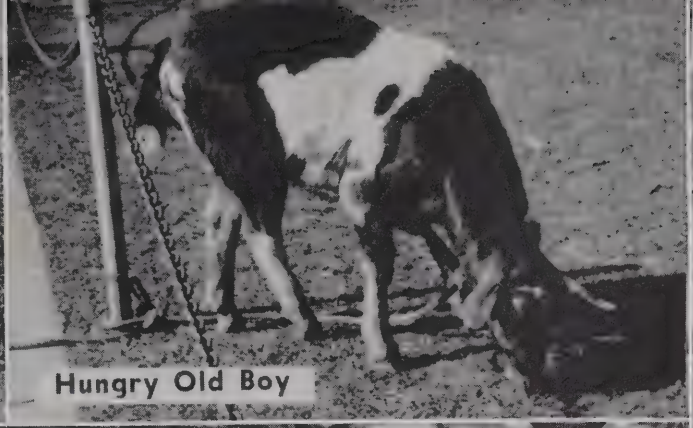
Hungry Old Boy

What a Pose for a Lady

Just Shove Gently

Open Wide

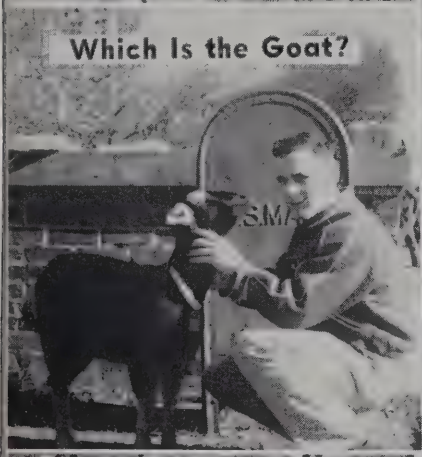
Which Is the Goat?

Isn't Love Grand?

"Hear Ye, Hear Ye"

Hubba Hubba

Leg Art

Swinging Trio

Winning Float—Business Club

Home-Coming Parade

Second Place—Health and Physical Education Club

Third Place—Sophomore Class

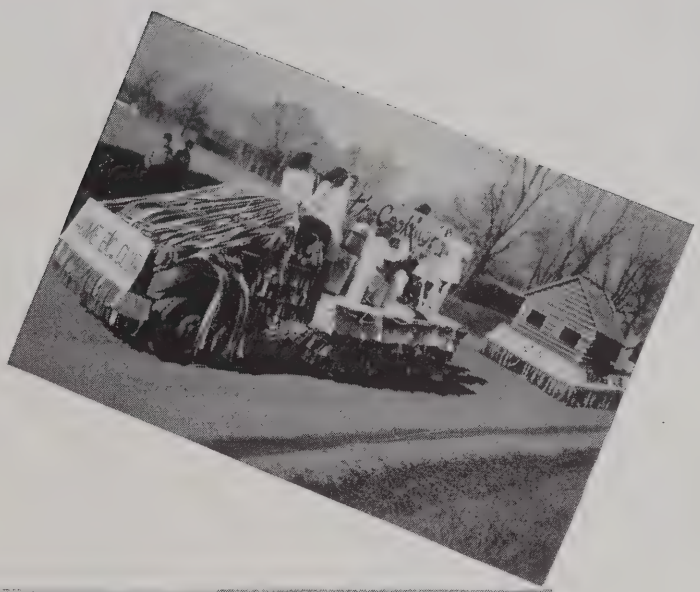

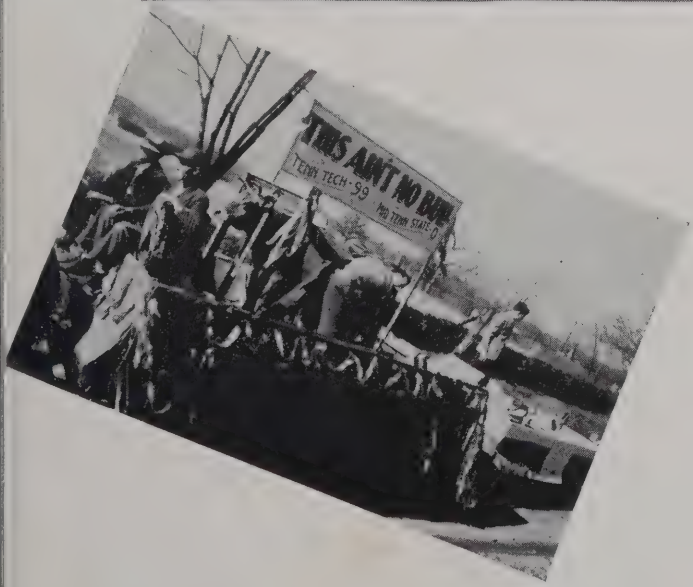
THIS AIN'T NO BUN
TENN TECH · 99
NO TENN STATE · 0

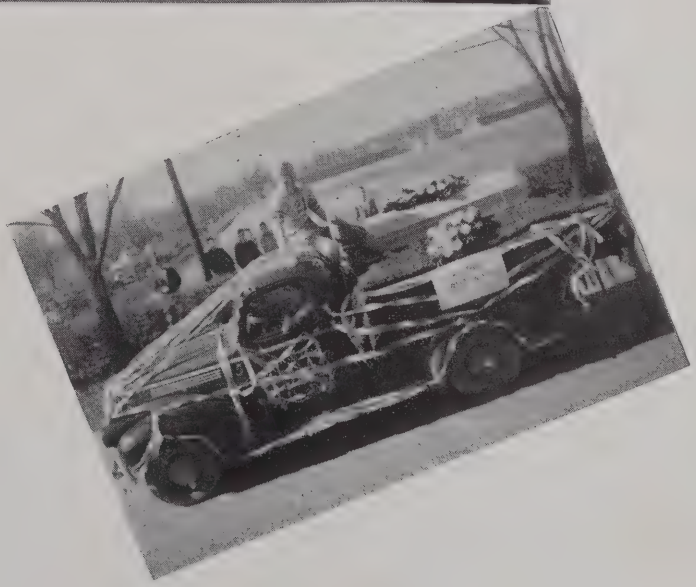

Lazy Bones

Concentration

Aggie Queen

Recess Time

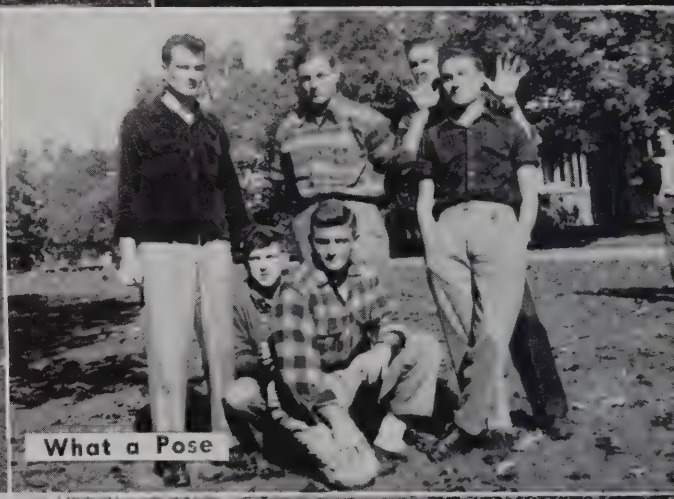
What a Pose

Wings of an Angel

Dismissed

Jail House Blues

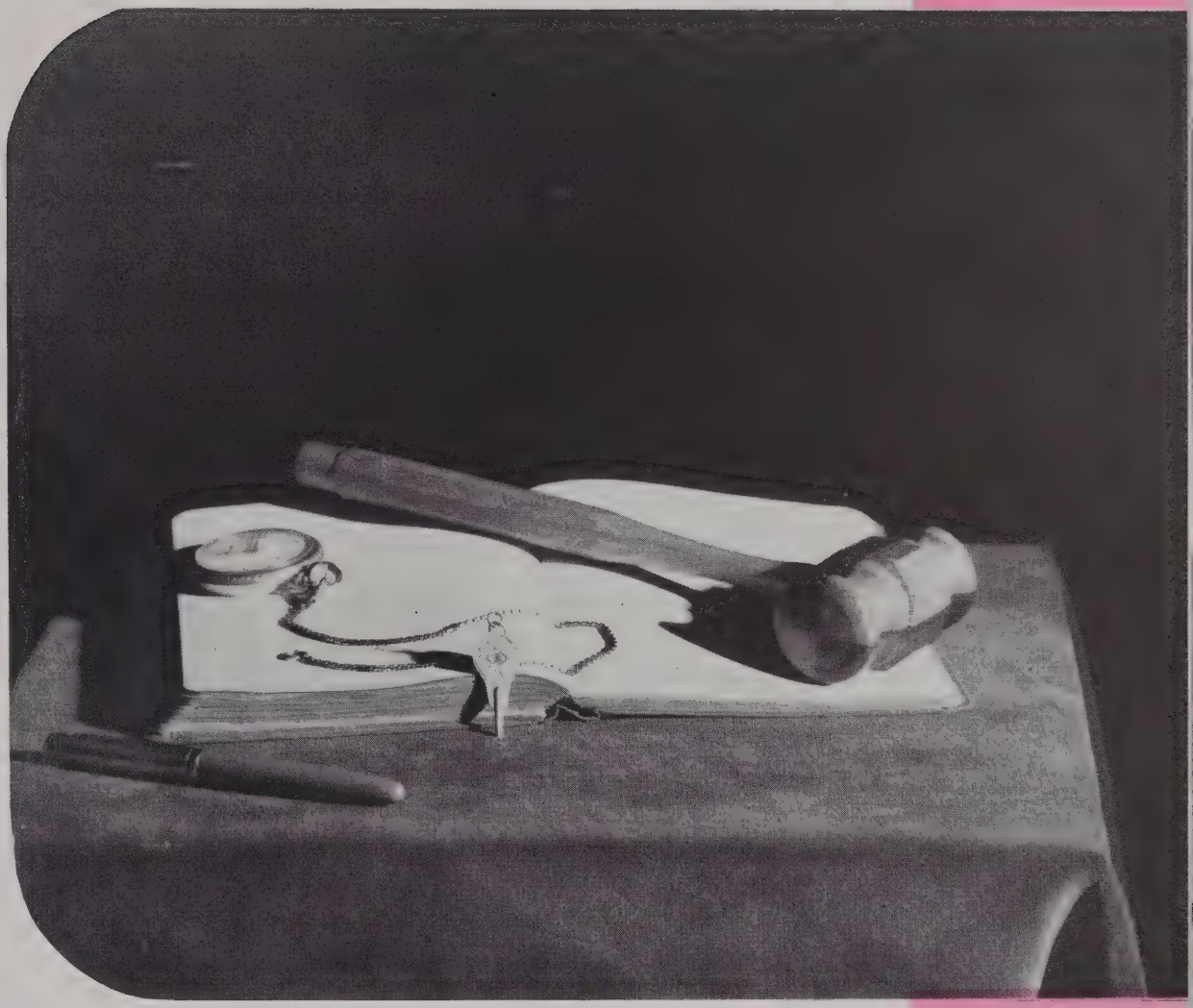

ORGANIZATIONS

EAGLE STAFF

Editor, JEAN HARRIS

Assistant Editor, JEAN GWALTNEY

Business Managers, BILL HUFFINE, BILL GENTRY

Front Row: Winona Roark, Katherine Terry, Typists.

Back Row: Jean Allison, Classes; Mrs. Wallace Prescott, Sponsor; Robert Howell, Art; George Somerville, Business Staff; Lawrence Parks, Photographer; Mildred Roark, Girls' Sports; Douglas Shields, Sports; Elizabeth Hill, Sponsor; Carrie Lou Maxey, Clubs. Not pictured: Stanford Brooks, Busines Staff.

ORACLE STAFF

Business Manager, HENRY TRENT

Editor, ABBIE HULL

Associate Editor, MCGILL VADEN

First Row: McGill Vaden, Abbie Hull; *Second Row:* Bob Witt, Dimple Apple, Stanley Higgins, Christine Spivey, Winona Roark, Tommy Allen.

SOCIETY OF TENNESSEE TECH ENGINEERS

OFFICERS:

DONALD E. MITCHELL
President

JOHN GEIGER
Vice-President

WALTER ROGERS
Secretary

CHARLES GUTHREY
Treasurer

WALLACE PRESCOTT
JAMES S. BROWN
Sponsors

OFFICERS:

ELOISE CLARK
President

MILDRED ROARK
Vice-President

JEAN WHITLEY
Secretary

MARY RUTH JOHNSTON
Treasurer

EDYTHE ANNE WORTHY
Publicity

ELSIE JOBE
JEWEL NOLEN
Sponsors

HEALTH AND PHYSICAL EDUCATION CLUB

HOME ECONOMICS CLUB

OFFICERS:

HELEN HIGH
President

SARA GOODPASTURE
Vice-President

BETTY LOU CARNEY
Secretary

SUE BROWN
Treasurer

MILDRED KEMMER
Sponsor

OFFICERS:

CARRIE LOU MAXEY
President

WINONA ROARK
Vice-President

ONAISE SCOTT
Secretary

ABBIE RUTH HULL
Treasurer

SUE WARREN
Reporter

BILL HUFFINE
Sergeant-at-Arms

LOUIS JOHNSON, JR.
Sponsor

BUSINESS CLUB

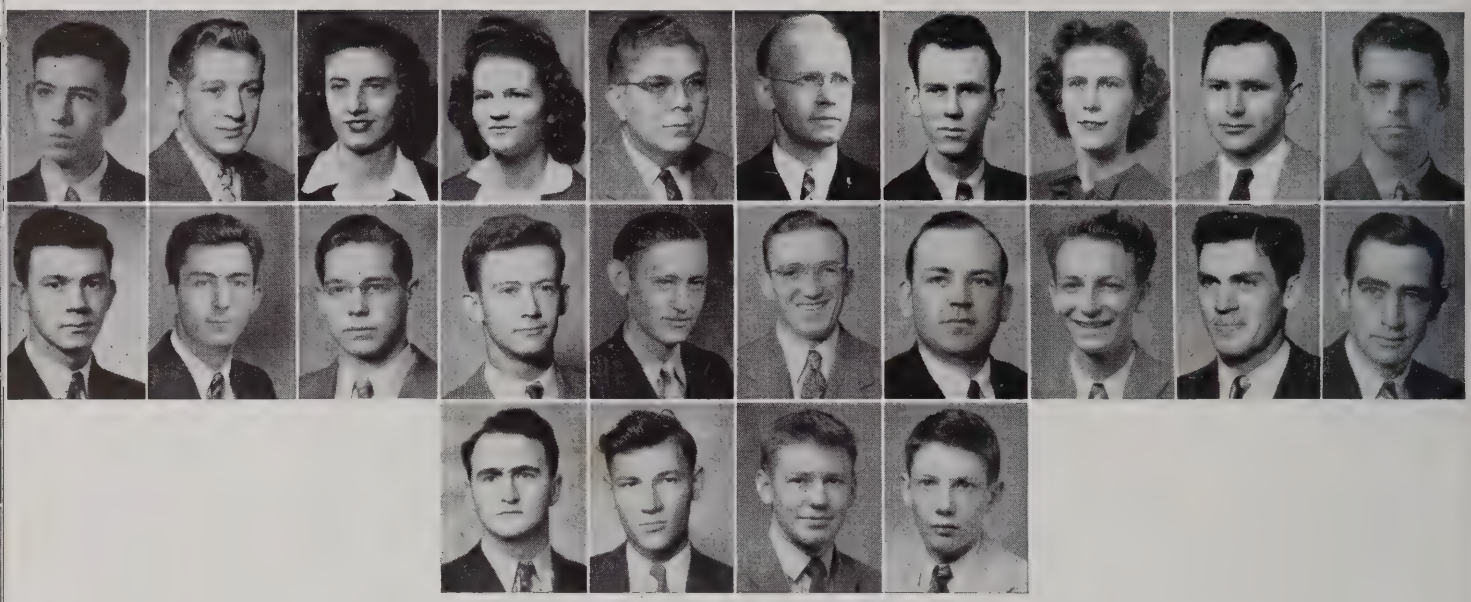

KAPPA MU EPSILON

First Row

Ollie James Agee, President
Charles L. Bradshaw, Vice-President
Katherine Terry, Treasurer
Myrtle Sue Thompson, Secretary
R. H. Moorman, Corresponding Secretary
R. O. Hutchinson, Sponsor
John Howard Mitchell
Elise Qualls
Boyd Wayne Rule
Cordell Moore

Second Row

Wallace S. Prescott
Lillard N. Sharpe
Stacy J. Mott
Jasper N. Bailey, Jr.
Elbert Freeman Ward
Charles Guthrie
Noah Johnson
Larimore Henley
Mitchell Judd
James M. Doran

Third Row

Bonner S. Coffman
G. O. Arney
Fletcher Douglas Shields
Herman Pinkerton, Jr.
Ray Kinslow (not pictured)

MATHEMATICS CLUB

First Row

Katherine Terry, President
Sue Herron, Vice-President
Marle Elder, Secretary
Dorothy Ann Shanks, Treasurer
Jessie Boles, Reporter
Ray Kinslow, Sponsor (not pictured)

Second Row

Dewey Reynolds
Charles L. Bradshaw
Belva Walker
Stacy J. Mott
John B. Jones

Third Row

Freeman Ward
Bennie C. Ledbetter
Margaret Underwood
Mitchell Judd
Jamie Lynn

TECH CHRISTIAN ASSOCIATION

CABINET MEMBERS

First Row

Edith Ann Worthy
Thomas Passons, Jr.
Betty Lou Carney
Hal Barker
Winona Roark, President
Abbie Hull, Vice-President
J. T. Milloway, Secretray-Treasurer
Mildred Roark
Walter Rogers
Jean Gwaltney

Second Row

Thomas Page
Carrie Lou Maxey
Jasper N. Bailey, Jr.
Jean Harris
George Harbison
Kenneth Jernigan
Ann Bowling
Raymond Case
Helen High
Melvin Arnett

BAPTIST STUDENT UNION COUNCIL

First Row

Betty Lou Carney, President
J. B. Haskins, First Vice-President
J. T. Milloway, First Vice-President
Jean Harris, Second Vice-President
Christine Copeland, Third Vice-President
Sue Bragg, Secretary
Walter Rogers, Treasurer
Charles Guthrey, Publicity President

Second Row

Frances Smellage, Editor of "Technique"
Oneta Gentry, Transportation
Mildred Roark, Chorister
James D. Massa, B.T.U.
Maxine White, Music
Winona Roark, Sunday School
Eris Anderson, Editor of "Technique"
Reba Smellage, Y. W. A.

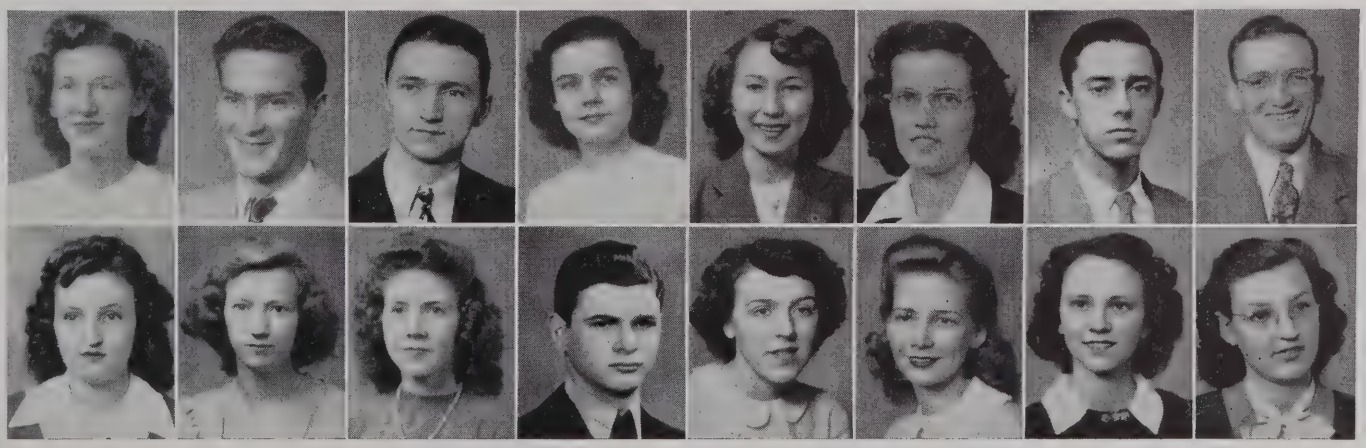

SPEECH ACTIVITIES CLUB

OFFICERS:

HAL BARKER
President

GEORGE W. HARBISON
Vice-President

KATHERINE TERRY
Secretary

KENNETH JERNIGAN
Treasurer

DAN WEST YOUNG
Reporter

HERMAN PINKERTON
Sponsor

OFFICERS:

KENNETH BARRY
President

DAVID JOHNSON
Vice-President

WILLIAM SCHOAF
Secretary

JEAN WHITLEY
Treasurer

CONSTANCE OHLINGER
Sponsor

TECH AVIATION CLUB

HISTORY AND INTERNATIONAL RELATIONS CLUB

OFFICERS:

WOODROW WILSON
President

ODELL WINFREY
Vice-President

ELAINE WILLIAMS
Secretary

HOWARD LEDBETTER
Treasurer

VIRGINIA FOSTER
Reporter

REMUS UPCHURCH
Sergeant-at-Arms

DR. C. V. BRUNER
Sponsor

OFFICERS:

H. D. MARKHAM
President

DAVID JOHNSON
Vice-President

ERMA ARMISTEAD
Secretary

BILL BROWNING
Treasurer

DR. ASHBURN
MR. FOSTER
Sponsors

CHEMISTRY AND BIOLOGY CLUB

PI KAPPA DELTA

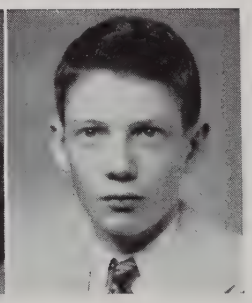

JERRY JERNIGAN, *President*
HERMAN PINKERTON, JR., *Vice-President*

JEAN HARRIS, *Secretary-Treasurer*
SARA GOODPASTURE, *Corresponding Secretary*

HAL BARKER KATHERINE TERRY JO ELLEN NEWELL BETTY L. SCUDDER KENNETH JERNIGAN

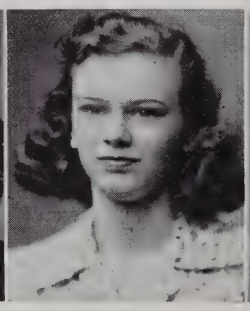

PI OMEGA PI

First Row

Henry C. Murphy, President

Carrie Lou Maxey, Vice-President

Louis Johnson, Jr., Sponsor (not pictured)

Second Row

Beulah Clark, Secretary
Ann Bowling, Treasurer
Gene Evelyn Matheney, Publicity Director
Mrs. Ray Kinslow, Historian (not pictured)
Mrs. Annette W. Heindryckx
Mary Allene Sliger
Marie Mabrey
Winona Roark
Mary Helen Wild
Abbie Ruth Hull
Mary Margaret Moore

Third Row

Olieta Keene Stacy
Rufus D. Stacy, Jr.
Christine Copeland
Virginia Wyatt
Joe Allison
Jean Marie Greene
Oleen Majors Henson
Onaise Scott
Evelyn Smith
Earnest Terry, Jr.
Hazel Wall (not pictured)

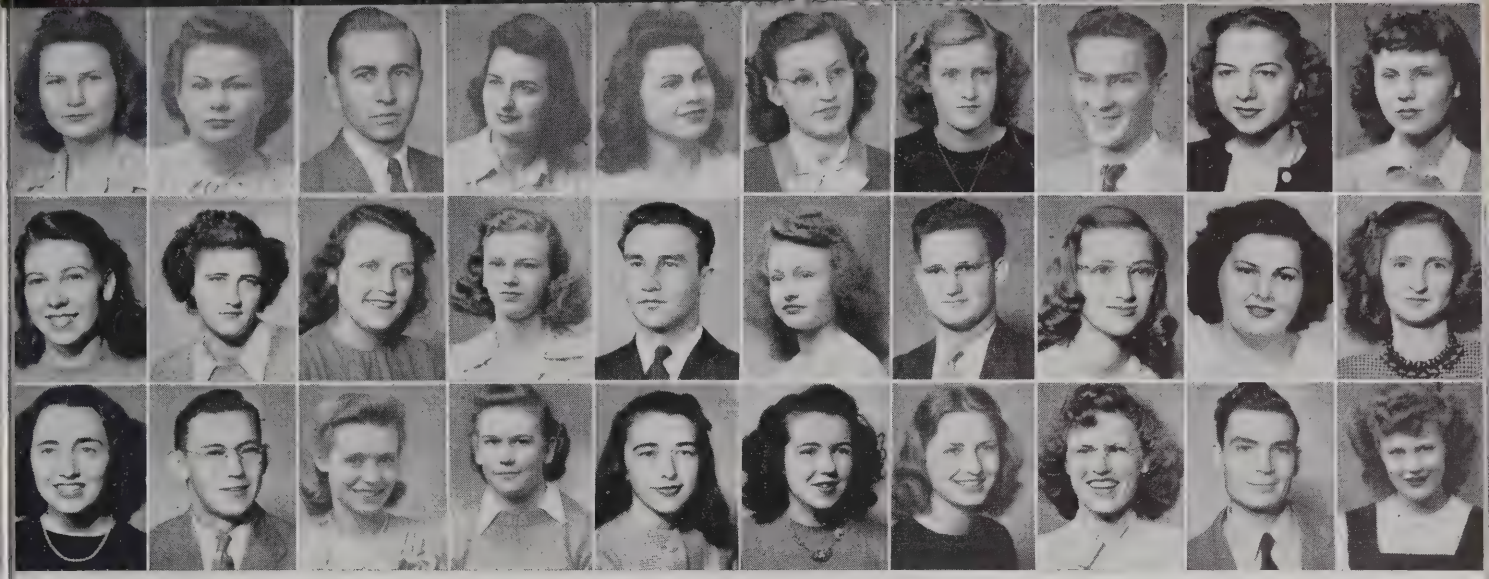

ENGLISH CLUB

First Row

Marie Byers
Lena Gene Chaffin
McGill Vaden
Rita LaFevre, President
Mayme Sue Horton, Vice-President
Reba Smellage, Secretary-Treasurer
Harriet Nichols
J. B. Haskins
Alma Louise Gibson
Charlene McCoin

Second Row

Theodora Moses
Claire Mayo
Barbara Bryant
Jo Ellen Newell
Felix Chaffin
Miriam Shanks
Bob Wiggs
Polly Lynn
Hilda Ferrell
Jo Lena Collins

Third Row

Molly Crumbliss
Robert Witt
Kathryn Baird
Mary Mason
Jo Ann Hutcheson
Clarice Cummins
Martha Talley
Anna Allred
Kenneth Barry
Wallen Brewington
Barbara Ann Allison (not pictured)
Harry Richmond (not pictured)

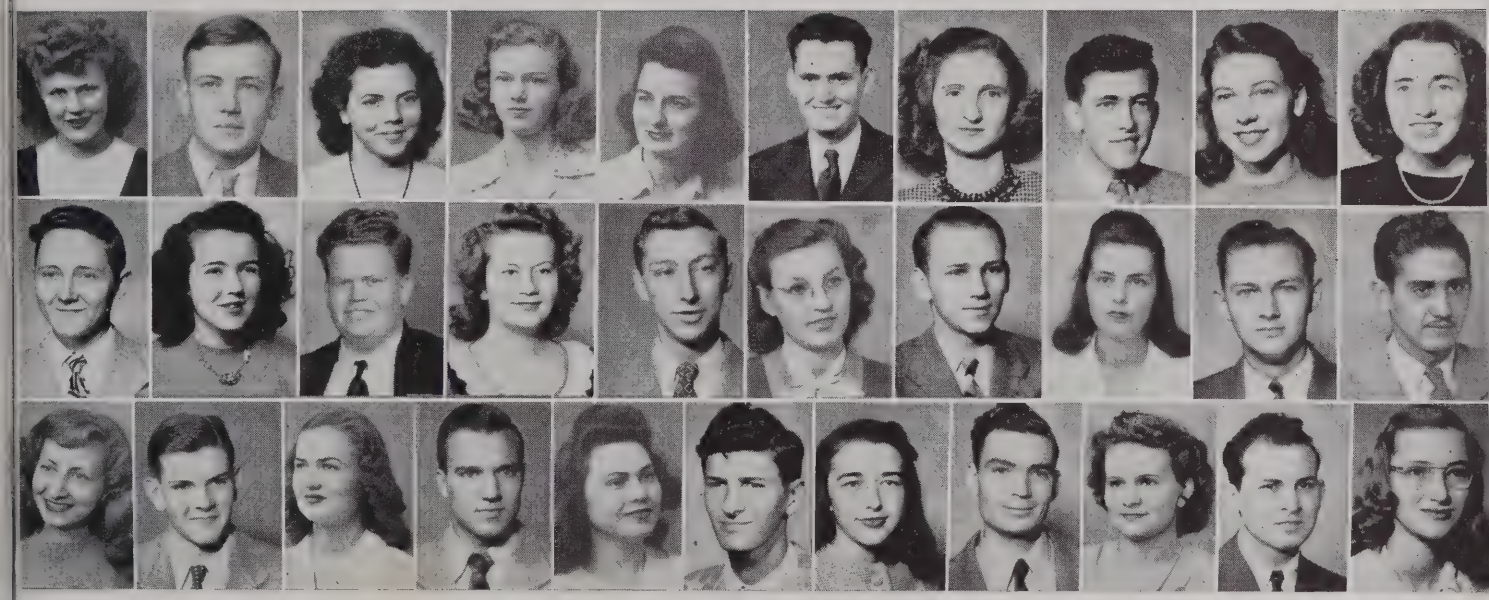

ACTORS' GROUP

First Row

Wallen Brewington
Jimmy Fender
Pearl Flatt
Harry B. Richmond, President (not pictured)
Jo Ellen Newell, Vice-President
Rita LaFevre, Secretary
John Wallace, Treasurer
Jo Lena Collins
Paul Sadler
Theodora Moses
Molly Crumbliss

Second Row

Carl Hutcheson
Clarice Cummins
Woodrow Wilson
Ruth Ann Ashburn
Tommy Clark
Reba Smellage
Bailey Scrivener
Dimple Apple
George Somerville
Jose Badillo

Third Row

Joyce Sidwell
John Alex Mitchell
Mary Ann Anderson
William Browning
Mayme Sue Horton
William Morrison
Jo Anne Hutcheson
Kenneth Barry
Marie Grisham
Jack G. Fox
Polly A. Lynn
Billy Holleman (not pictured)
Mrs. Joyce Howard, Sponsor (not pictured)

FUTURE TEACHERS OF AMERICA

OFFICERS:

WOODROW WILSON
President

KATHERINE TERRY
Vice-President

MELVIN ARNETT
Secretary-Treasurer

DIMPLE APPLE
Reporter

HENRIETTA CRAWFORD
Librarian

KENNETH JERNIGAN
Parliamentarian

CHRISTINE SPIVEY
Historian

DR. T. J. FARR
Sponsor

OFFICERS:

BENTON C. JONES
President

JOHN W. ATKINSON
Vice-President

BETTY L. SCUDDER
Secretary

HOLLIE L. ELDRIDGE
Treasurer

GILBERT B. COVEY
Reporter

DR. A. W. DICUS
Sponsor

PHYSICS CLUB

TECH AGGIES

187 members. Sponsors: J. E. Conry, Sr., W. J. Huddleston, W. D. Hyder

VETERAN'S CLUB

The veterans comprise almost two-thirds of the student body at Tech. Many of our former students, whose college careers were interrupted in service of their country, have returned to our campus. To these and also those who have chosen Tech to begin their higher education, we say, "WELCOME HOME!"

OFFICERS:

Retiring Officers

Doliver Loftis	*President*
Marvin Pitts	*Vice-President*
Odell Braswell	*Secretary*
Lawrence Parks	*Treasurer*
Jim Keaton	*Reporter*
Joe E. Conry, Jr.	*Sergeant-at-Arms*

Present Officers

Jesse W. Rich, Jr.	*President*
Joe Boswell	*Vice-President*
Neal Underwood	*Secretary*
George Harbison	*Treasurer*
Buck Arp	*Reporter*
Coolidge Holt	*Sergeant-at-Arms*
J. E. Conry, Sr.	*Sponsor*

"T" CLUB

OFFICERS:

HAROLD FLETCHER
President

ALBERT HUFFMAN
Vice-President

ROBERT VISE
Secretary

J. S. JAGGERS
Treasurer

COACH PUTTY OVERALL
Sponsor

OFFICERS:

MARY HELEN WILD
President

OPAL RIGGS
Vice-President

ANN BOWLING
Secretary

HELEN HIGH
Treasurer

BILL THICKSTON
Reporter

CONSTANCE OHLINGER
Sponsor

MUSIC CLUB

LIBRARY ASSISTANTS

Sally's Just Posing

Greek

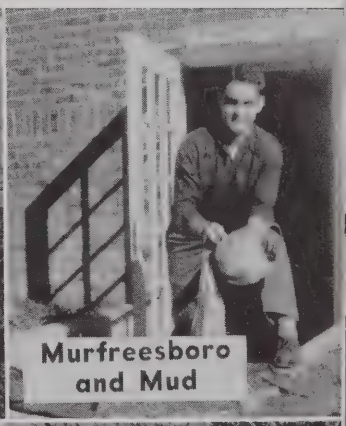

Murfreesboro and Mud

Arizona or Putnam County?

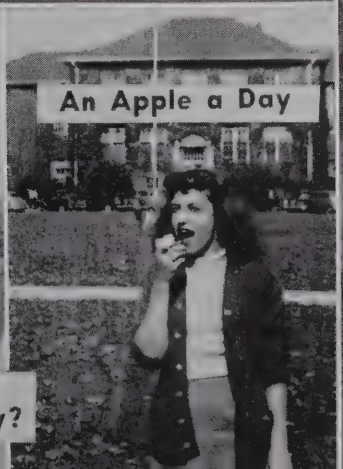

An Apple a Day

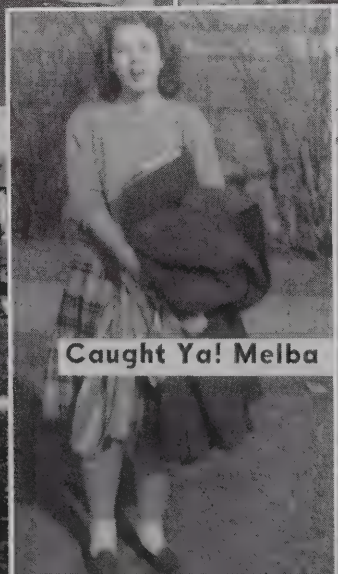

Caught Ya! Melba

Who's Your Friend, Don?

Tech Dance Band

Musical Organizations

Tech College Chorus

ATHLETICS

QUEENS

SANDY JOHNSON
Home-coming Queen

SALLY GOODPASTURE
Football Queen

COACHING STAFF

Frey (line coach), Overall (head coach), Eblen (backfield coach).

COACH OVERALL

In the past twenty-five years Coach P. V. Overall has lifted Tech's athletics from a prep school standing to one of respect among the colleges of the South. He has produced teams which rival the strongest in this section of the country; and whether his teams were performing on the gridiron, the hardwood, or the baseball diamond, they have always commanded the respect of their opponents and the loyalty of the school.

While he was building a place for himself and his teams in the athletic world, he built for himself a place in the heart of every player whom he coached. Through them his ideals are being carriel to thousands of boys in high schools throughout the South.

This is Overall's last year as head coach, because his experience is needed as head of the expanding Physical Education Department. His influence will be felt in the South for many years to come. Because of Coach Overall, the title "Coach" will always bear a special place in the hearts of all who have known him.

Front Row—Left to right—Billingsley, Zegarske, Billings, Vukelich, Tigue, Mosier, Cunningham, Echols, Day, Powell, Pickering and Driver.
Second Row—Highers, Vise, Bussell, Harvey, Owen, Gentry, Huffman, Johnson, Redmond, Morris.
Third Row—J. Hall, J. Massa, C. Massa, Casteel, Moore, Jackson, R. Reed, Jarrell, Pasker, and Henderson.
Fourth Row—Evans, Eslick, Murphy, Wilshire, Thaxton, Buttrey, Few, Berry, Wright, Ensor, and Martin.
Fifth Row—Baker, Judd, Ballard, Carney, Whitfield, Geiger, Garvey, Brown, Muncie, and Webster.
Sixth Row—R. Hall, Page, Wilson, Crownover, J. Patterson, Holt, Van Horn, Matthews, White, and Hunter.
Seventh Row—Phillips, Weaver, Meredith, Pate, Rader, J. V. Patterson, B. Reed, Case, Neely, and Cothran.
Eighth Row—B. Bramlett, assistant manager, Huffine, trainer, Chism, assistant trainer, G. Bramlett, assistant manager, Pinkerton, manager, Bagley, assistant manager, Fergerson, Wood, Adkins, Stevens, and Tucker.

HARVEY HAS IT!

1946 EAGLES

THE SEASON

The Eagles got off to a bad start this year, losing the first three games to a strong Eastern, Vanderbilt, and Chattanooga elevens. But profiting by the experience of these three losses, Tech improved with each game, ending the sason with five wins and five losses. In the last game the Eagles spanked Murfreesboro 21-7 in a brilliant game to win the Middle Tennessee Championship.

Western's there with too little too late

Coming Through

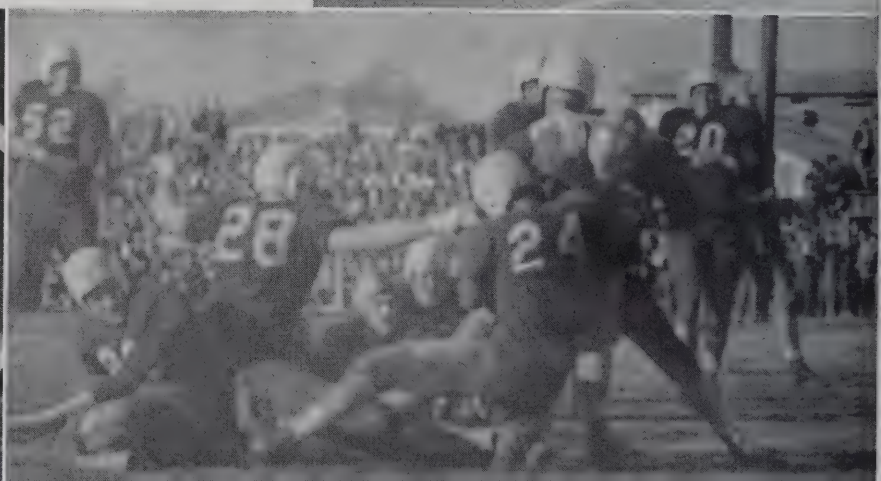

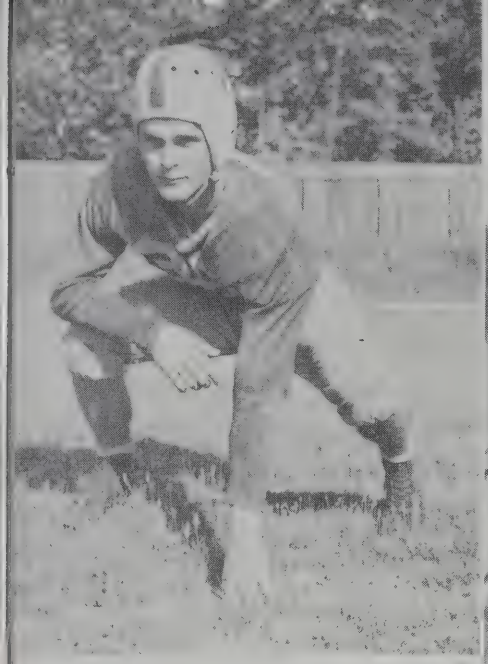

Captain Jimmy Massa
Guard—190 lbs.
Cookeville

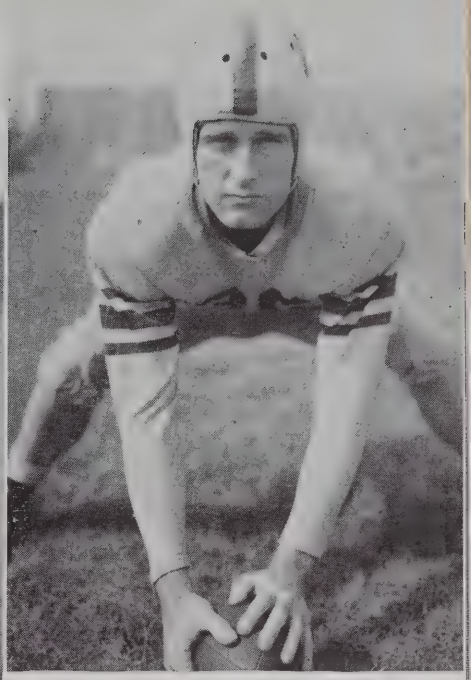

Alternate Captain Johnny Tigue
Center—180 lbs.
Springfield

"Beanie" Owen
Guard—175 lbs.
Fayetteville

SENIORS

These six men, veterans of quite a bit of varsity competition, performed on the Tech gridiron for the last time this year. All of them played with the 1942 Eagles and then, after serving a while in the armed services, returned to Tech to take up where they left off.

Their "do or die" spirit and indefatigable work furnished the spark for many of the younger, less experienced members of the team. Our hats are off to them as they go out into life.

Ed Gentry
Guard—194 lbs.
Dickson

Guy Jackson
Guard—204 lbs.
Springfield

"C. I." Brown
End—175 lbs.
Celina

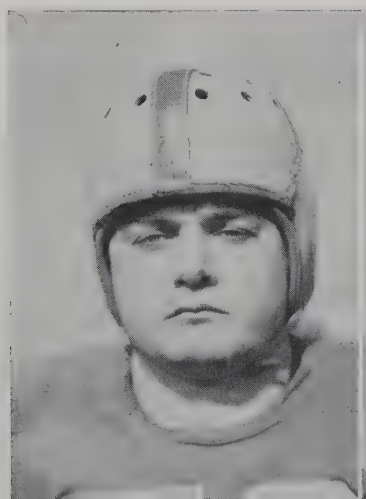

"Buddy" Buttrey
Guard, 180 lbs.
Dickson

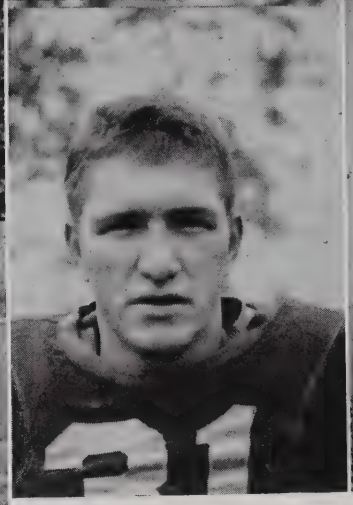

"Red" Meredith
Tackle, 215 lbs.
Old Hickory

Earl Cunningham
Guard, 195 lbs.
Tracy City

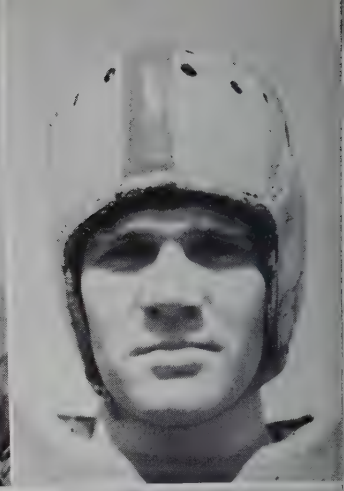

Bob Vise
Guard, 190 lbs.
Lewisburg

"Buttermilk" Billingsley
Tackle, 210 lbs.
Cookeville

September 20—Eastern (here) 0-13
(*Bad beginning, but we'll be back*)

September 28—Vanderbilt (there) 3-35
(*Too much Commodore!*)

October 4—Chattanooga (there) 6-37
(*Had 'em worried the first half—just got tired!!*)

George Hunter
Tackle, 205 lbs.
Nashville

Don Henderson
End, 180 lbs.
Loudon

John Vukelich
Tackle, 210 lbs.
Virginia, Minnesota

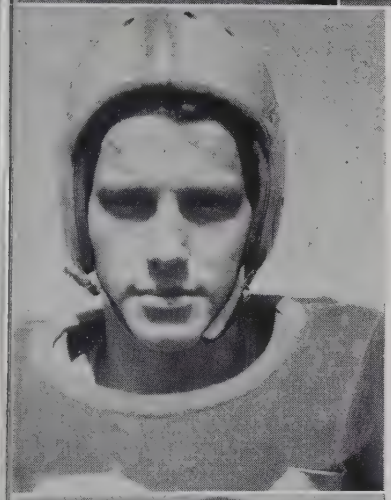

TED THAXTON
End, 180 lbs.
McMinnville

HAROLD MORRIS
End, 185 lbs.
Nashville

JOE POWELL
Tackle, 197 lbs.
Rockwood

WESLEY FLATT
End, 180 lbs.
Cookeville

RED JARRELL
End, 185 lbs.
Manchester

October 11—Cumberland (here) 7-0
(*We won, but boyee! was it muddy!*)

October 19—Eastern (there) 20-7
(*Ah, sweet revenge—and two in a row.*)

October 26—Bradley Tech (there) 13-34
(*We scored first, anyway.*)

AL HUFFMAN
End, 178 lbs.
Huntsville, Alabama

PEEWEE DAY
Center, Tackle, 240 lbs.
Huntsville, Alabama

PORKY ECHOLS
Guard, 215 lbs.
Nashville

BILL CASTEEL
Etowah
End, 185 lbs.

"RABBIT LEGS" HIGHERS
Blocking back, 170 lbs.
Nashville

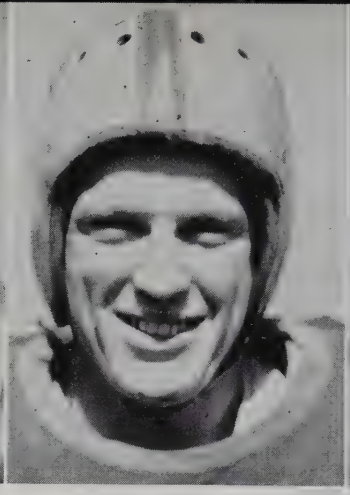

SONNY FERGUSON
Fullback, 185 lbs.
Old Hickory

GOAT ZEGARSKE
Halfback, 181 lbs.
New Britain, Connecticut

JIMMY MOSIER
Halfback, 168 lbs.
Nashville

November 1—Western Kentucky (here) 32-6
(*Better stick to basketball, Western.*)

November 9—Georgetown College (there) 32-6
(*Kentucky still isn't there.*)

November 22—Murray (there) 13-20
(*They were just lucky.*)

SAM PICKERING
Fullback, 175 lbs.
Springfield

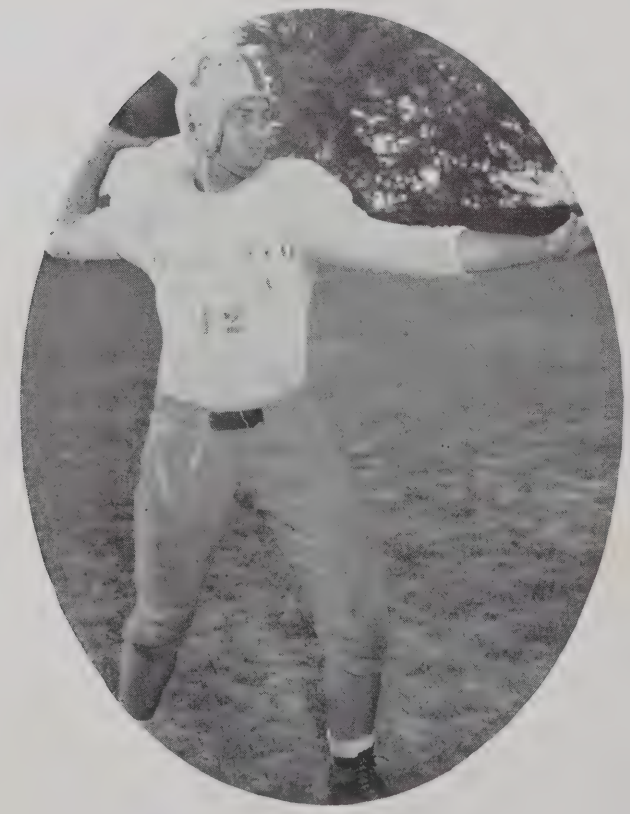

WARDIE HARVEY
Halfback, 190 lbs.
Charlotte

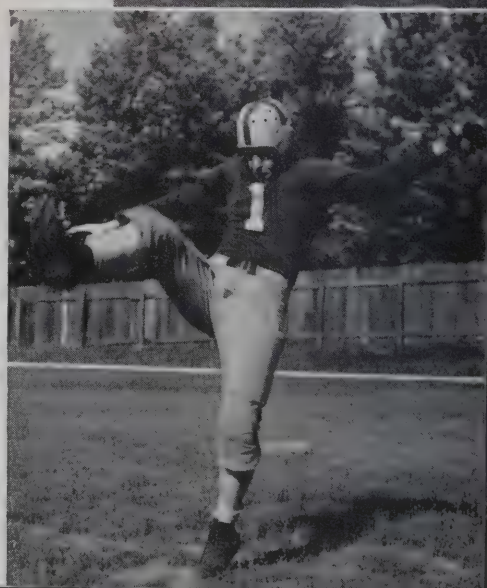

JOHN HALL
Halfback, 155 lbs.
Lebanon

"Heavy" Johnson
Blocking back, 178 lbs.
Gainesboro

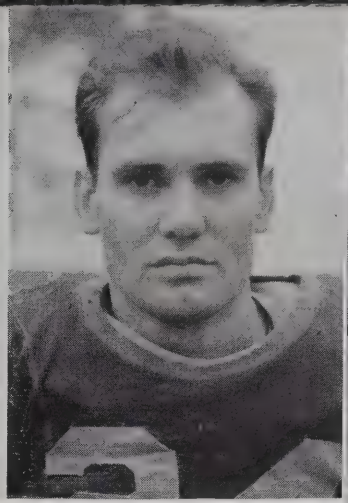

Riggs Tucker
Blocking back, 183 lbs.
Nashville

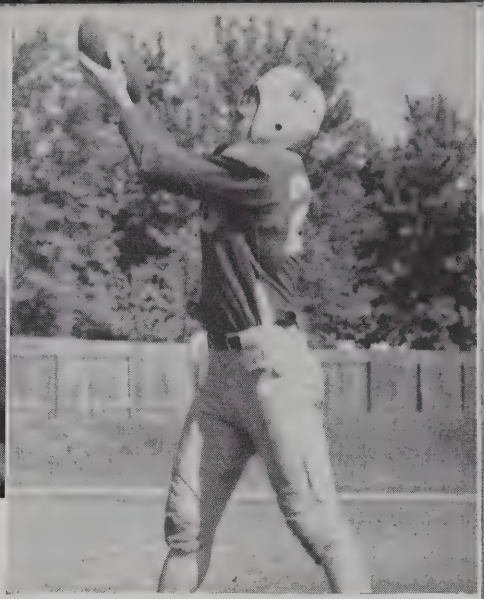

Ken Redmond
Halfback, 181 lbs.
Nashville

"Big Train" Bussell
Fullback, 220 lbs.
Cookeville

Buster Reed
Halfback, 165 lbs.
Pulaski

November 27—Murfreesboro (here) 21-7
(*Look out, Raiders, this one's for the coach.*)

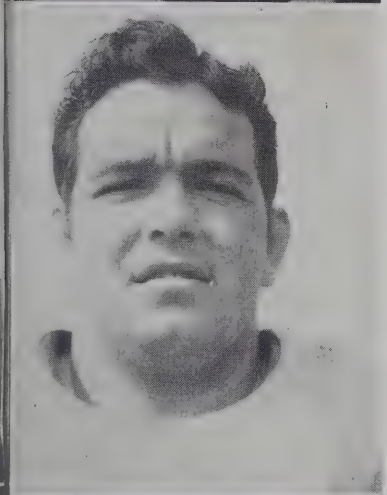

"Wahoo" Billings
Blocking Back, 195 lbs.
Cookeville

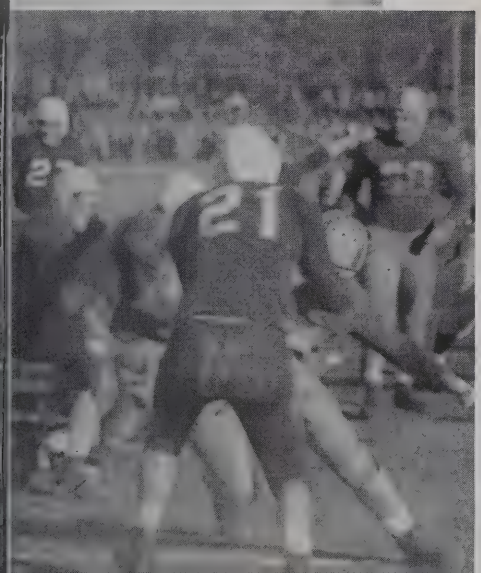

O-o-o-fff!!

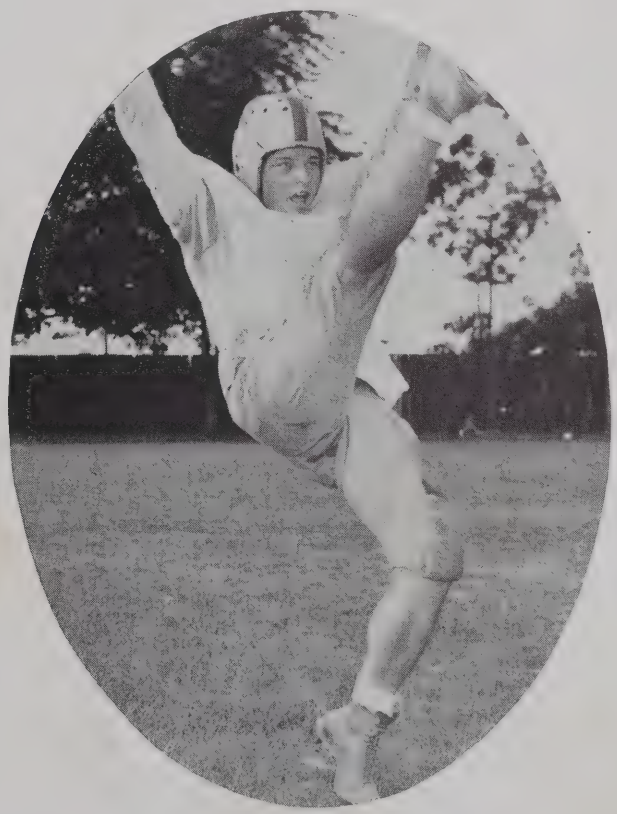

Cliff Massa
Halfback, 175 lbs.
Cookeville

BABY EAGLES

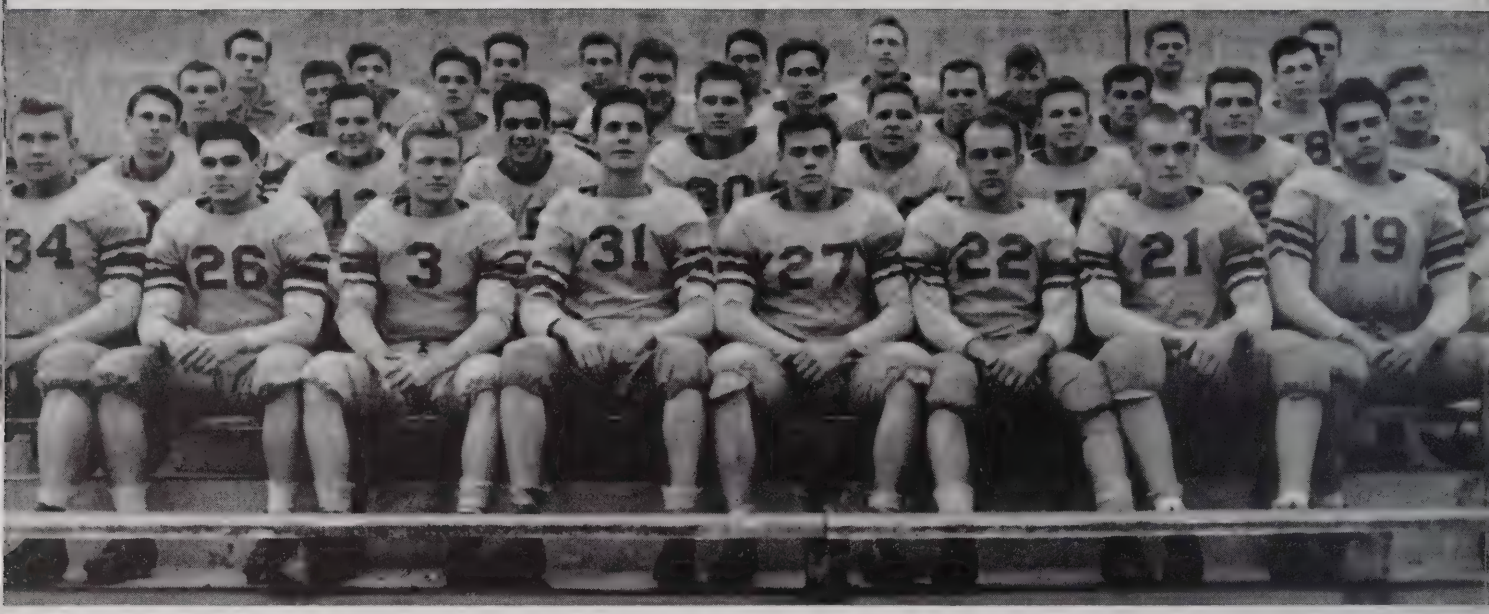

Row 1—Wright, Wilson, Garvey, Wilshire, Cothron, Page, Weaver, Eslick.

Row 2—Gunn, Gass, Evans, Murphy, Muncy, Matthews, Gleaves, Berry, Hearn, Herman, Webster, Davis, Pate, Hall, Van Horn, Ballard.

Row 3—Coach Ewing, Adkins, Few, Neeley, Woods, Case, Stevens, Radar, Coach Tucker.

UNDEFEATED

	We	*They*
Castle Heights	19	7
Murfreesboro	25	0
Fort McClellan	13	0

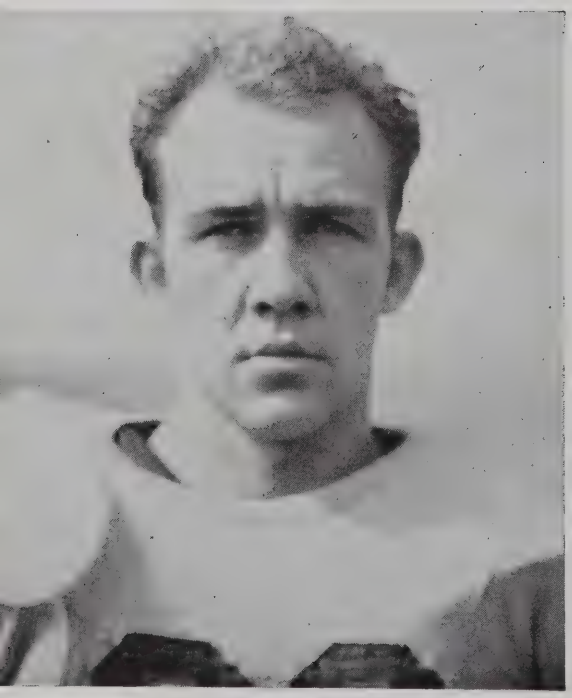

CAPTAIN TOM PAGE

COACHES TUCKER AND EWING

OUR PEPS

Majorettes: Marie Mabrey, Jean Gwaltney, Katherine McMillin, Virginia Foster

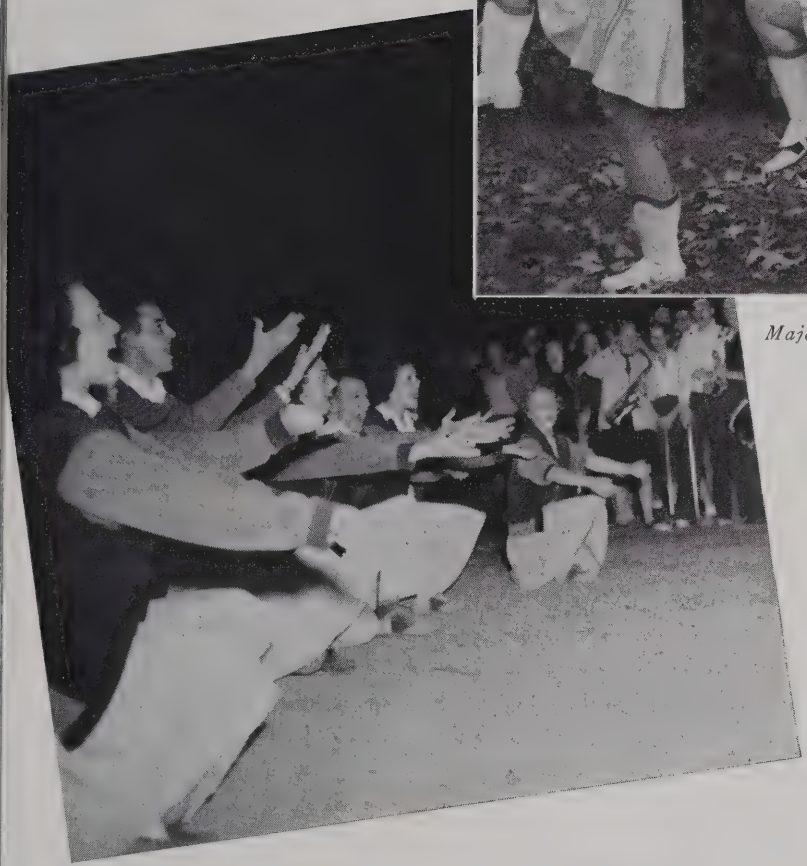

Pep Rally—Come on, y'all—yell!!

Cheerleaders: Sandy Johnson, Jane Graves, Billy Vantrease, Helen High, Marshall Summers, Mary Ruth Johnston, Polly Butler

Two of the best—Captains Red Jarrell and Cortez Butler.

EAGLES ON THE HARDWOOD

The '47 basketball team was the biggest surprise of the year. The Eagles lost no time in showing the state just where they will stand in the still infant Tennessee Athletic Conference as they rolled to the first state championship. At Lebanon, where this, the first tournament, was held Tech made havoc of the best opposition Tennessee could offer downing favored Austin Peay in the finals in a sea of baskets, 86-48.

The Eagles also made a fine showing in the SIAA tournament at Bowling Green, Kentucky, gaining a semi-final berth and fourth place before being dropped by Miami University, 55-51.

CHAMPS

Front row: left to right—Bill Jacobs, Johnny Pasker, L. D. Carden, Captains Cortez Butler and Red Jarrell, Kenneth Redmond, Wardie Harvey. *Back Row:* R. L. Highers, Richard Murphy, Bill Moore, N. B. Smith, Ralph Kinnamon, Jimmy Headrick, Bill Slatten, Eugene Terry.

BASKETBALL . . . '47 STYLE

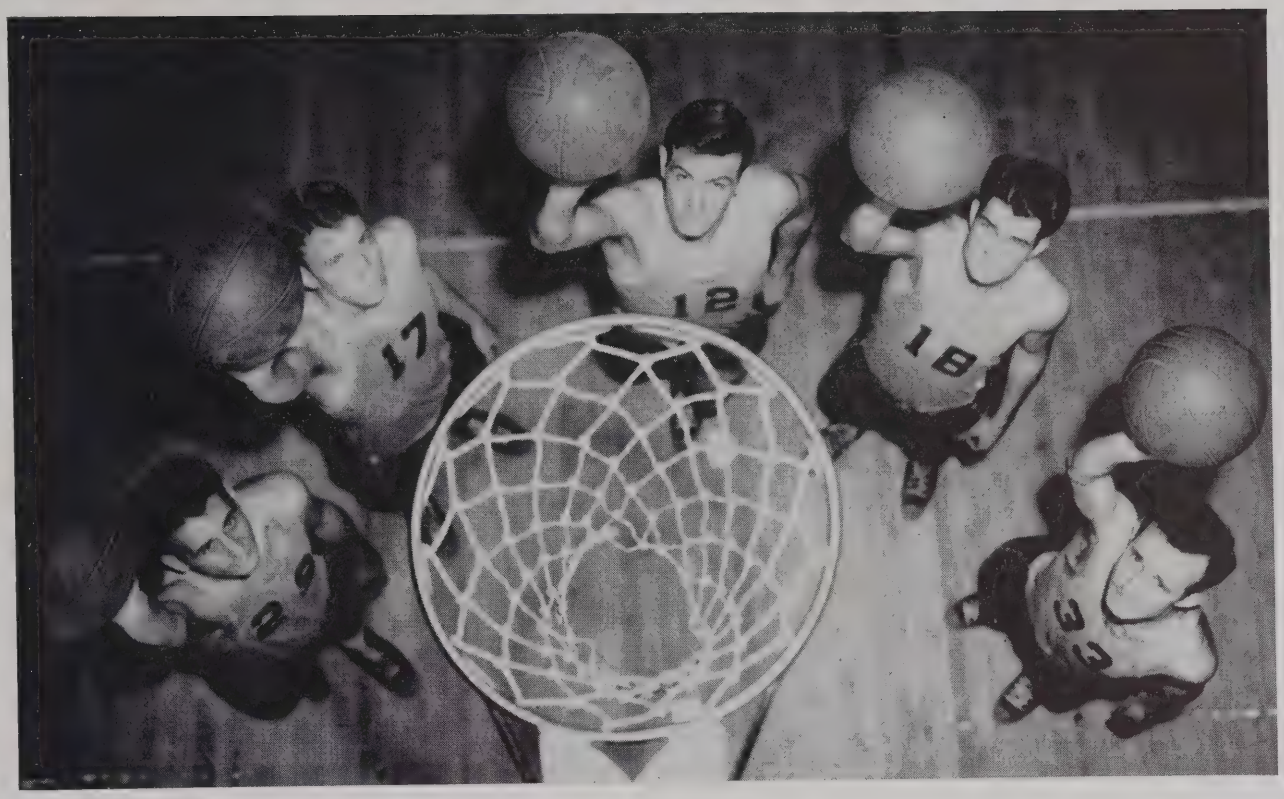

JOHNNY PASKER, RED JARRELL, L. D. CARDEN, BILL JACOBS, CORTEZ BUTLER—five good reasons for a successful season.

COACH EBLEN

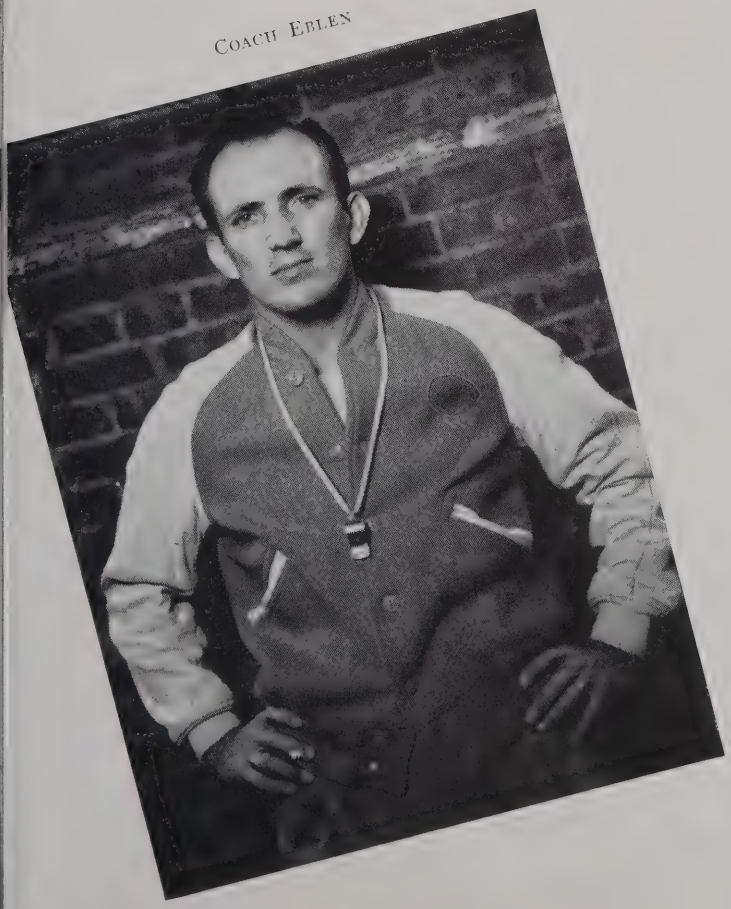

When Red unfolds!!!

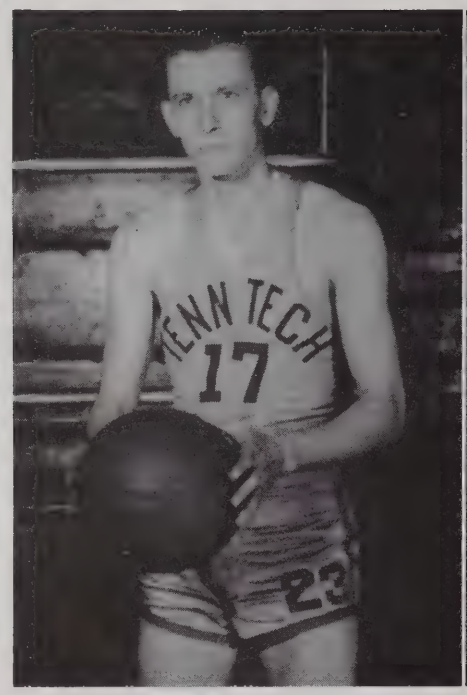

CAPTAIN GORDON "RED" JARRELL
Center
286 points

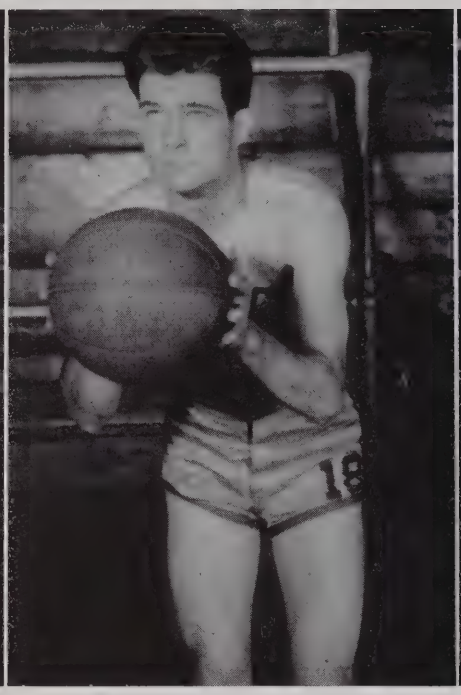

BILL JACOBS
Forward
279 points

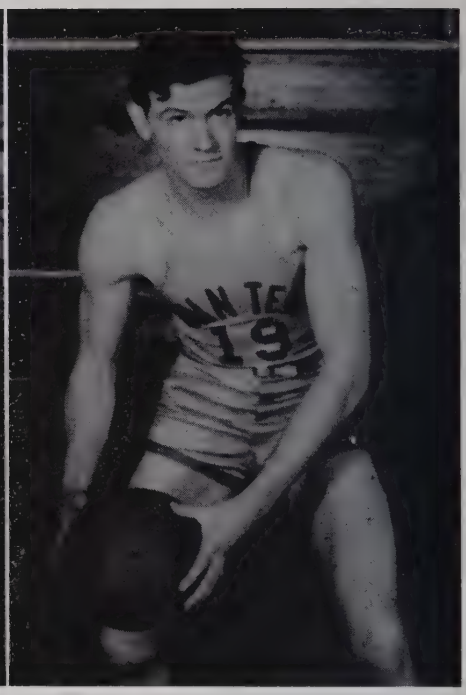

L. D. CARDEN
Forward
353 points

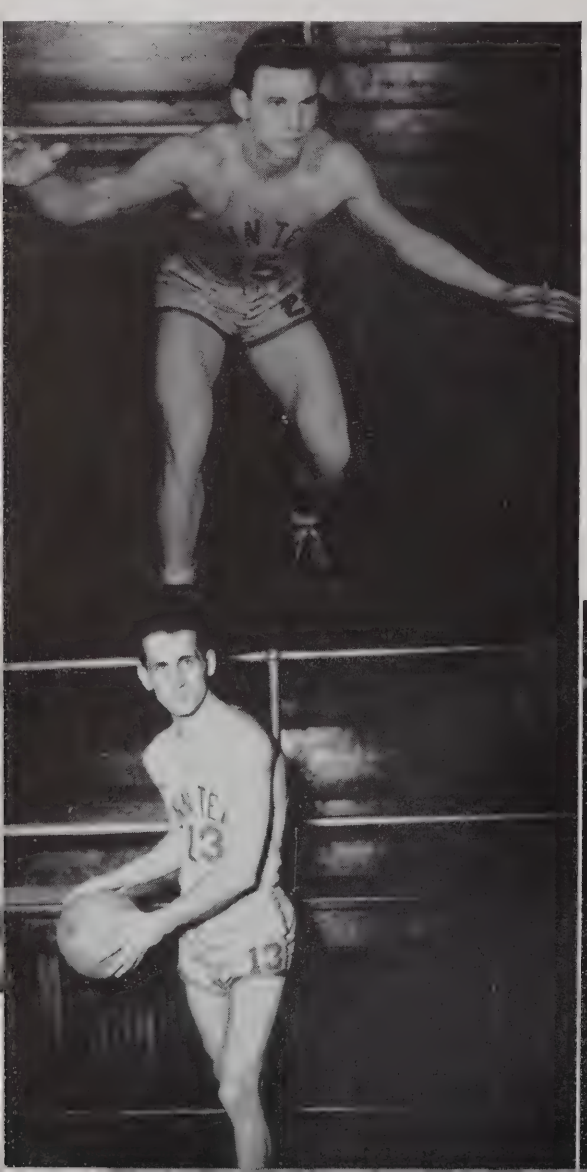

THE VARSITY

SEASON HIGHLIGHTS

Upsetting Murray—we beat 'em by 10 points, Carden really got hot!

Top Thriller—first Chattanooga game; we eased by 'em 51-49—whoo!!

Winning TIAC tourney by beating favored Austin Peay by *40 points.*

Disappointing lose to Miami by 4 points in SIAA tourney.

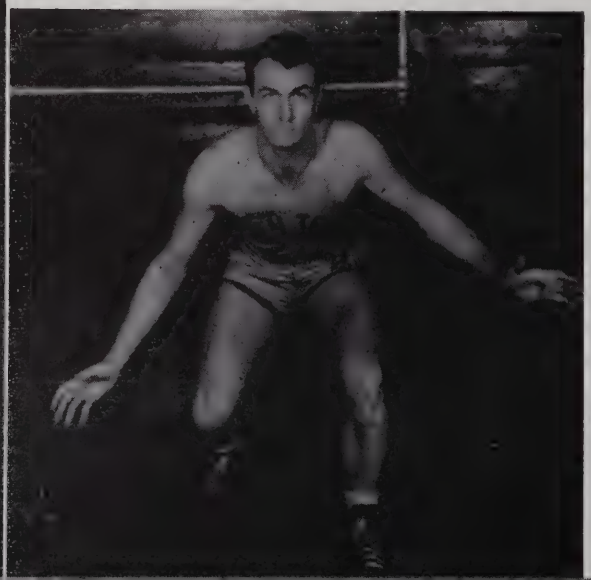

Upper Left
KENNETH REDMOND
Guard
31 points

Lower left
JOHNNY PASKER
96 points

Left, WARDIE HARVEY
Guard
38 points

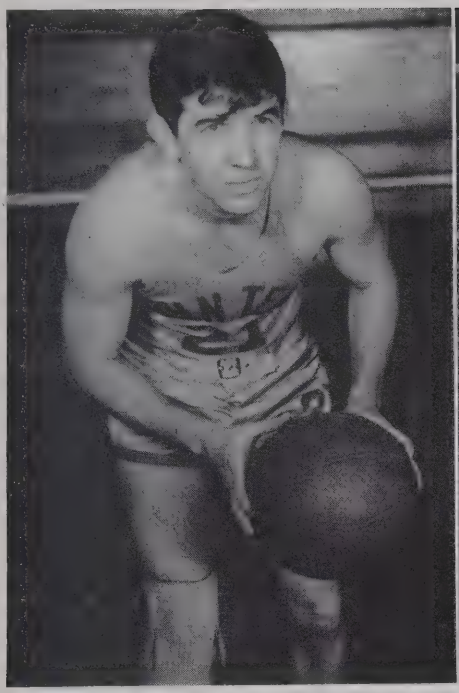

"Fireball" Terry
Guard
18 points

Ralph "Sam" Kinnamon
Center
102 points

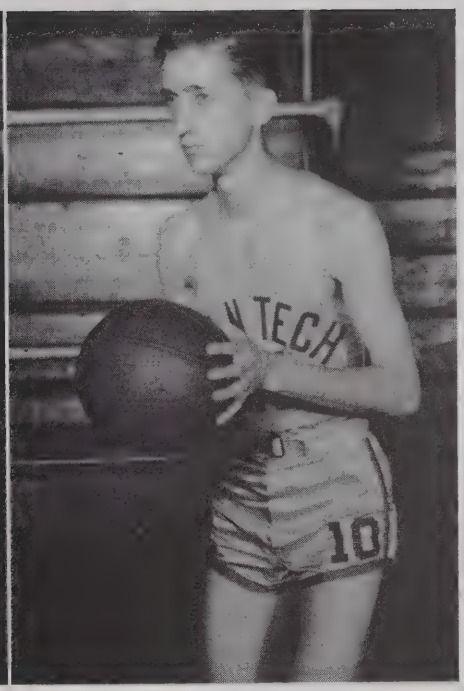

Bill Slatten
Forward
69 points

THE VARSITY

THE SEASON

Tech	*Opponents*	*They*
50	Lindsey-Wilson	46
22	University of Tennessee	55
62	Western Carolina Teachers	45
31	Union College	40
59	Lindsey-Wilson	48
68	Spring Hill	43
43	Cumberland University	44
51	David Lipscomb	29
61	Centre College	29
58	Murfreesboro	34
59	Sewanee	49
58	Murray	47
72	Centre College	59
56	Carson-Newman	38
50	Union College	59
59	David Lipscomb	36
61	Cumberland University	34
54	Chattanooga	49
52	Murfreesboro	40
42	Murray	48
38	Chattanooga	48
64	Sewanee	49
	T.I.A.C. TOURNAMENT, LEBANON, TENN.	
55	Lambuth College	44
62	David Lipscomb College	43
86	Austin Peay College	48
	S.I.A.A. TOURNAMENT, BOWLING GREEN, KY.	
47	Union College, Ky.	31
51	University of Miami	55
46	Delta State, Miss.	55

Captain Cortez Butler
Forward *204 points*

Butler lets go with his favorite shot.

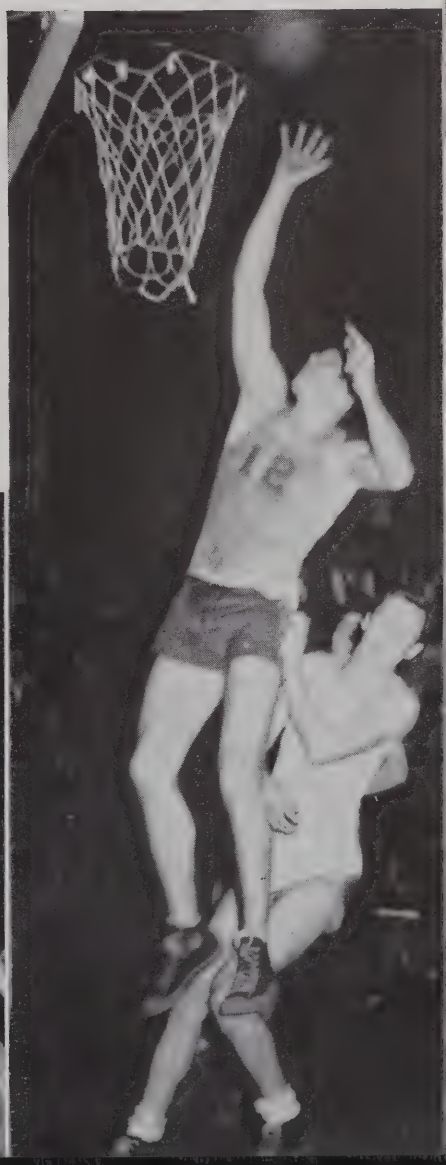

(Right) When Carden goes up, look out!

JUNIOR VARSITY BASKETBALL

ALMOST PERFECT

We	*Opponents*	*They*
36	Central High, Cookeville	9
27	Greenbrier High	27
32	Sparta	25
45	Cumberland University Frosh	32
45	David Lipscomb Frosh	43
37	Gainesboro	21
39	Sewanee Frosh	47
62	Rhea Central High	23
43	David Lipscomb Frosh	41
51	Cumberland Frosh	26
35	Crossville	24
49	Murfreesboro Frosh	26
60	Sewanee Frosh	35

Left to right, standing: Phil Sadler, Bill Browning, Johnny Ballard, Paul Carney, Manager Luther McDougal. Kneeling: Coach Eblen, Doug Shields, Jimmy Mosier, Don Wilson, Bill Brimm, Herbert Webster.

BOXING

This year, under the direction of Coach Frey, boxing made its debut into Tech athletics. The team entered five members, Charles Gann, 135 lbs., "Greek" Ellogram, 128 lbs., Albert Matthews, 152 lbs., Red Meredith, 200 lbs., and Murray Tullos, 161 lbs., in the Golden Gloves Tournament at Nashville.

With most of the team returning next year, boxing should gain a large place in Tech's expanding athletic program.

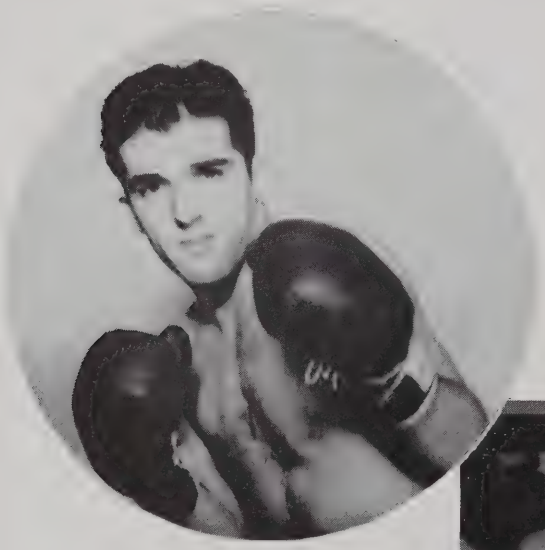

"Greek" Ellogram,
128 lbs.,
Former Golden Gloves Champ.

Boxing Squad, standing, left to right: Bramblett, Manager, Driver, Assistant Trainer, Reed, Meredith, Tullos, Trainer-Vice. Sitting: Pace, Gann, Ellogram, Crownover, Matthews, Johnson.

Front row: Mosier, Highers, Vantrease, Senay, Ellogram, Pearson, Potts. Second row: R. Crowley, Gray, Sadler, Walker, Merville, Valez. Third row: Masters, Warden, Crownover, Julian, Upchurch. Fourth row: Echols, Haskins, Zegarske, Richardson, Odum, Manager.

TRACK

At the time this book goes to press, Tech anticipates a strong track team to defend the TIAC crown won last year. Coach Frey's boys will meet some of the best teams in the South, Vanderbilt, University of Tennessee, and Kentucky, and will have entries in the TIAC meet at Memphis, May 10.

SCHEDULE

April 5—Vanderbilt (there)
April 12—University of Tennessee (there)
April 18—University of Kentucky (here)
April 26—Maryville College (here)
May 1—Sewanee (there)
May 10—T.I.A C., Memphis

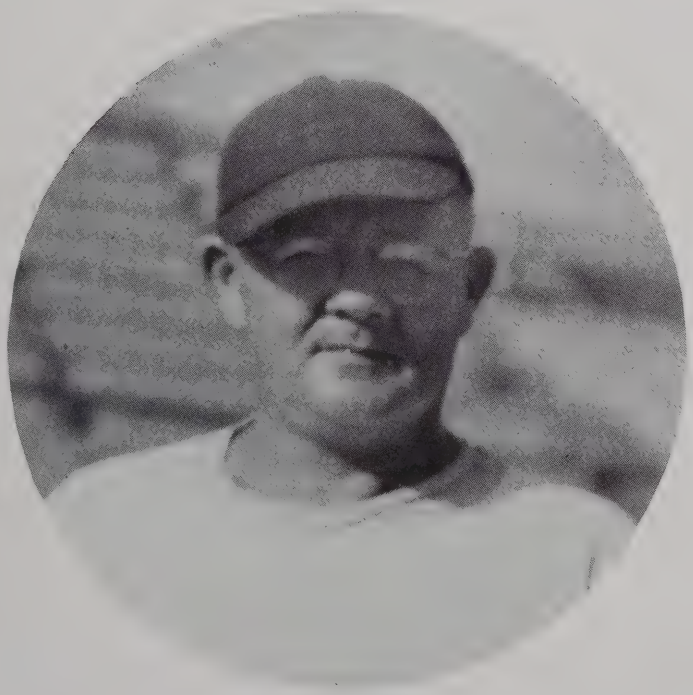

Coach "Shorty" Frey

TENNIS

With three lettermen, RAY CASE, JACK CLAY, and BILL ISOM, returning from last year's squad and a host of promising newcomers including Neil Coppinger, Jack Martin, Bill Darwin, Philip Matthews, O. H. Foster, and others, Tech's tennis team this year promises to be one of the best in history. Although the season is not underway as the "Eagle" goes to press, Doc Moorman expects to send a strong team against a rough schedule including matches with Sewanee. East Tennessee State, Western Kentucky, as well as putting an entry in the T.I.A.C. tournament at Memphis.

BASEBALL—'46

Last year's baseball team, under the direction of Coach Jack Ridings and P. V. Overall provided Tech's students with some thrilling entertainment. Although the games were usually far from effortless ball, they were always hotly contested.

Kneeling: Henley, Pylant, Ours, Fletcher, W. Wolff, Hall, Cothran, Coach Ridings.

Standing: Henry (trainer), Rogers, Fagan, Allmon, Chumney, Record, Morris, Bissinger, Foster, Terry, West, Wolff, Ferrell, Brooks, Pinkerton (Manager).

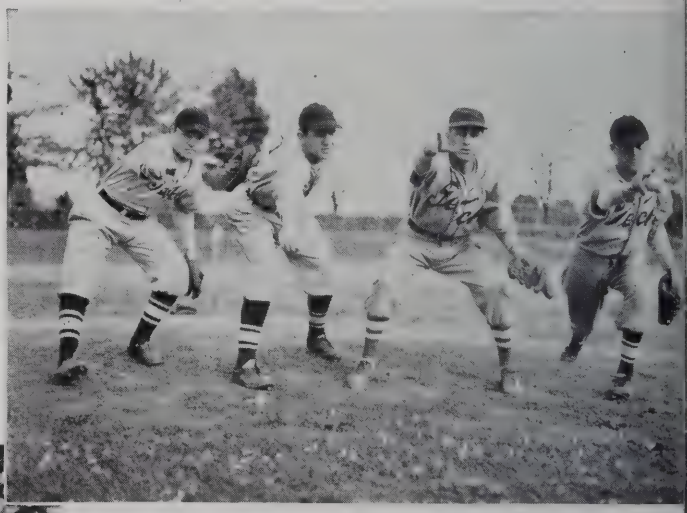

On the mound, BISSINGER, TERRY, BROOKS, WEST

SCORES

Tech	*Opponents*	*They*
4	Western Kentucky	5
13	Murray	12
7	Eastern Kentucky	8
0	Murfreesboro	14
3	Murfreesboro	10
1	Murray	6
0	Murfreesboro	13
8	Murfreesboro	2
14	Eastern Kentucky	23

INTRAMURALS

Tech's intramural program this year, largely through the efforts of Coach Frey, has been greatly expanded. Because intramurals are participated in by all the students and are for the student body as a whole, hot rivalry has been developed in all phases of play and especially in basketball and softball. The crowds, drawn by these two sports, rival the attendance of our varsity games.

Watch that fast ball!

Left: Softball champs, the Henpecked Softball Team, TECK COPPINGER, AL HUFFMAN, PEE WEE DAY, CORTEX BUTLER, JOHN KENNEDY, RUFUS STACEY, AL CARR.

Lower Left: Get on that man.

Below: Aggies basketball champs and trophy: Kneeling, JESSE RICH, *Coach;* GUS NORMAN, SNAKE KING, LEON PARKS, HERMAN WOODY, C. I. BROWN, CARL MOORE, CHARLES WINDLE, DAN RICH.

SPORTS *for*

Volleyball Winner-Home Economics Club

Basketball Winner-Health and Physical Education Club

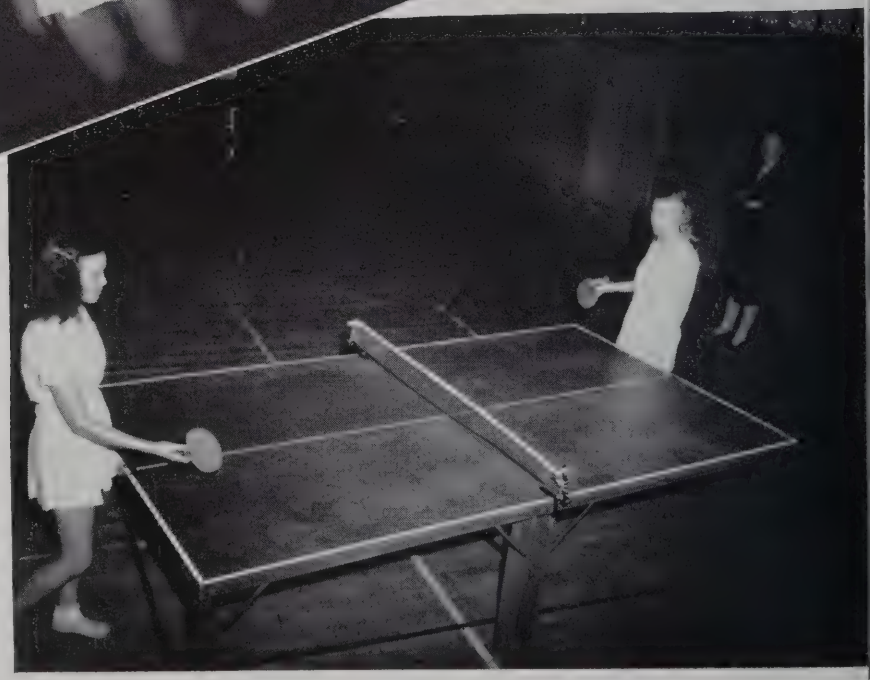

Ping-Pong Winner—ANNE BOWLING

Runner-up—MAXINE DEBERRY

GIRLS

Varsity Basketball—LEONARD CRAWFORD, *Coach*

Tennis Champ of '46—
ANNE BOWLING, *Business Club*

Softball Winner of '46—
Health and Physical Education Club

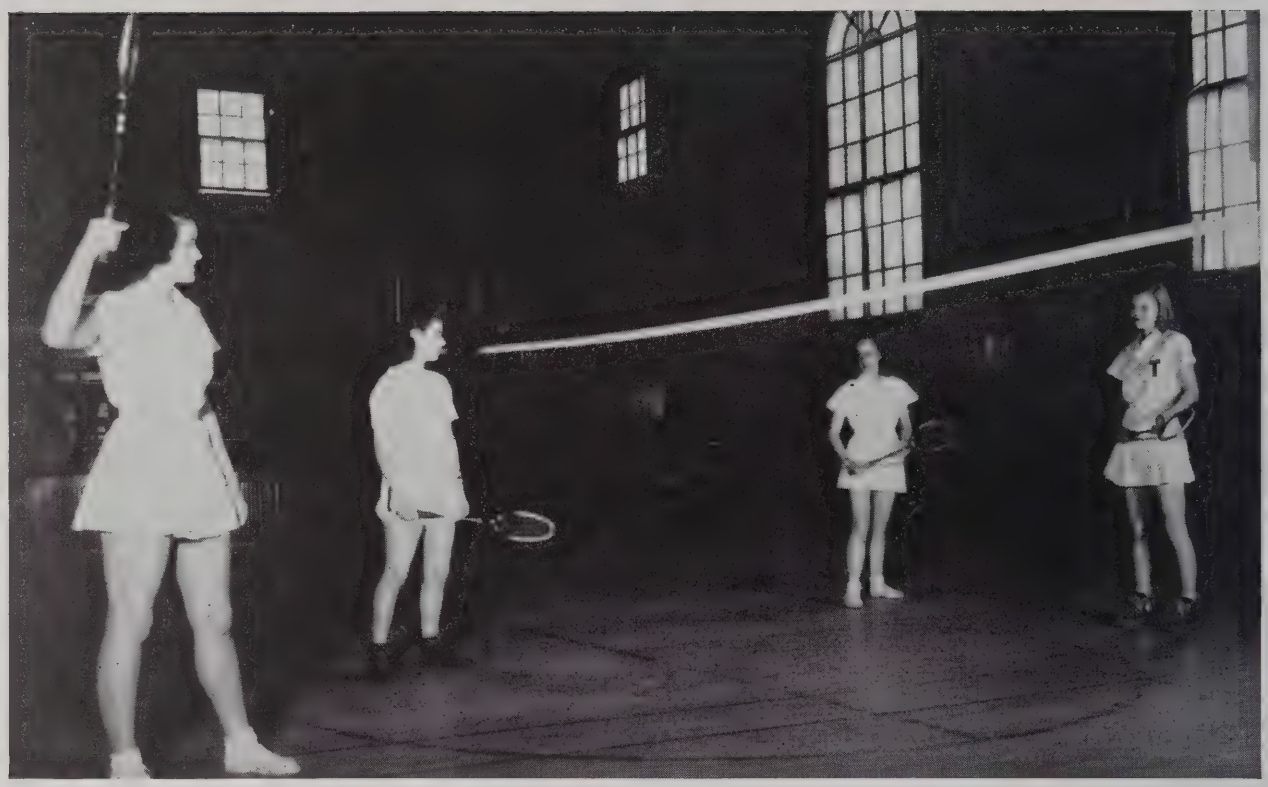

Badminton Club Winners—Health and Physical Elucatio : Club. Left to Right—Eloise Clark, Peggy Wright, Anna Copeland (*College Winner*) and Wanda Morgan

Student Assistant
Edyth Ann Worthy

Tumbling and Self-Testing Class

Student Assistant
Mildred Roark

MISS ELSIE JOBE, *Director of Physical Education for Girls*

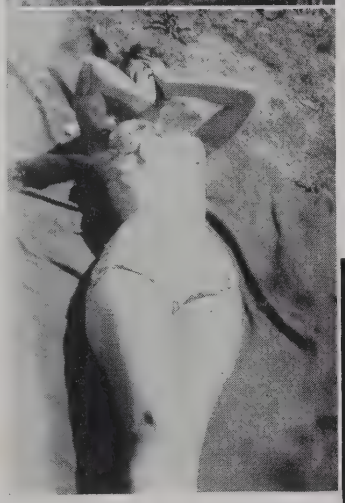

Vet

Yum, Yum!

Jane tries a new recipe

☆

Box Town—'er Cottage Grove

☆

Life

Studying—lulled by a coo

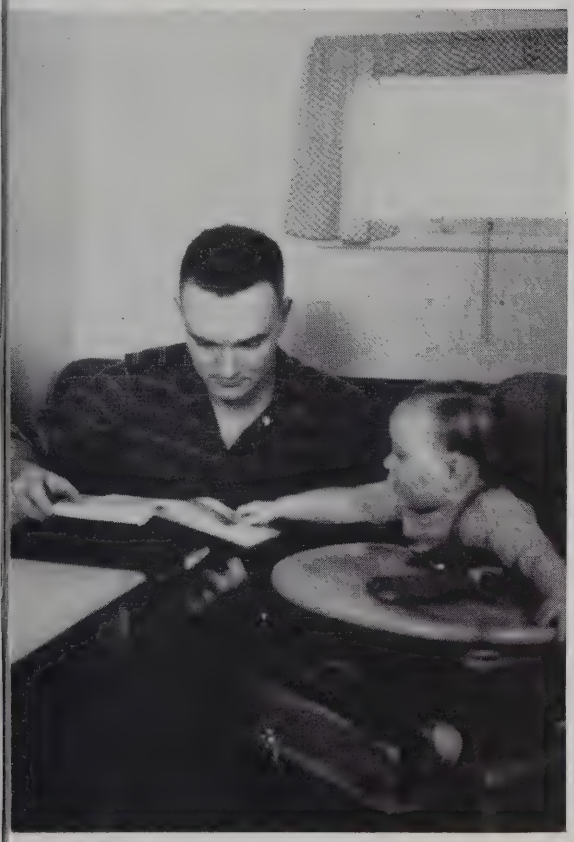

Showin' Dad how!

☆

☆

Distraction

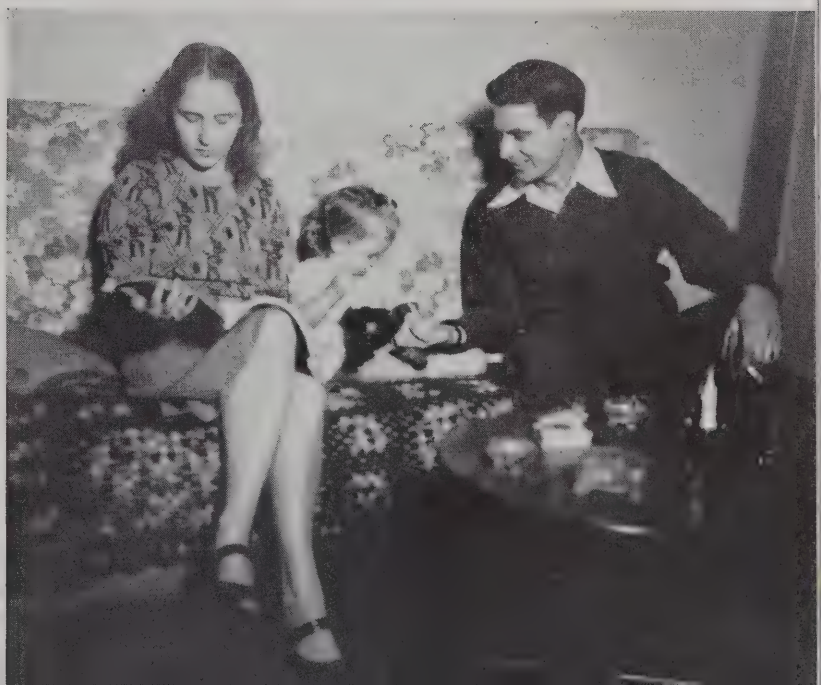

Dixie Court

Good Housekeeping

Campus Stroll

FEATURES

WHO'S WHO

Among Students in American Colleges and Universities

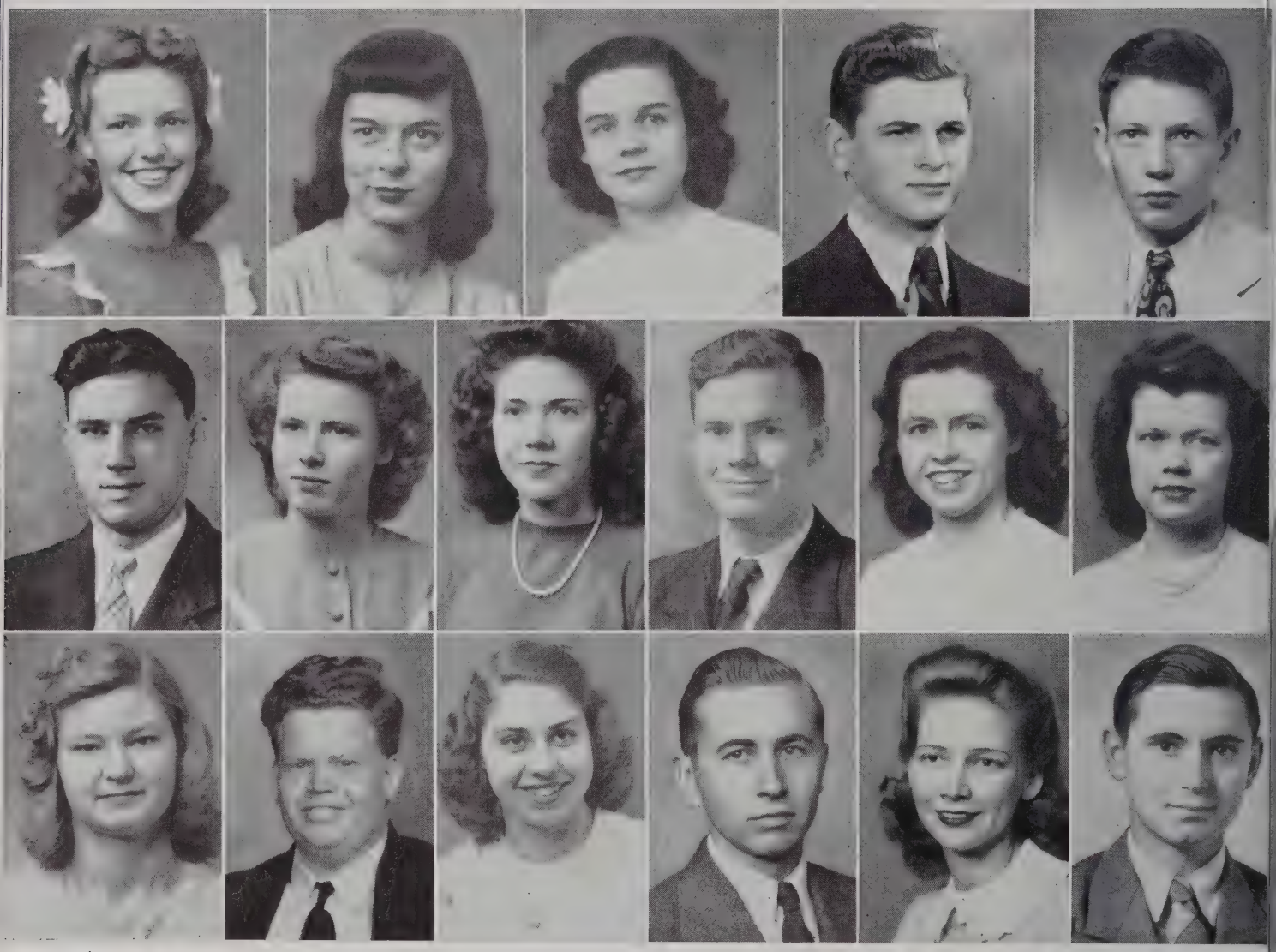

Ann Elizabeth Bowling

Sara Lee Goodpasture

Jean Wright Harris

James Dillard Massa

Herman Pinkerton, Jr.

O. H. Foster

Mary Frances Rhea

Mildred Louise Roark

Donald E. Mitchell

Abbie Ruth Hull

Carrie Lou Maxey

Mary Henrietta Crawford

Woodrow Wilson

Helen Frances High

William McGill Vaden

Mary Winona Roark

Hal Burnett Barker

ANN BOWLING

May Queen

HAL BARKER

Bachelor of Ugliness

JERRY JERNIGAN

Miss Tech

CHRISTINE SPIVEY

Tech's Sweetheart

KENNETH JERNIGAN

Prince of Personality

Beauty Queen

ELAINE WILLIAMS

MELBA LYLE

Second Place

ANITA WALL MOORE

Third Place

MAXINE DE BERRY

Fourth Place

Tech's

BETTY SUE JOHNSON

MAYME SUE HORTON

Beauties

JEAN DAVIS

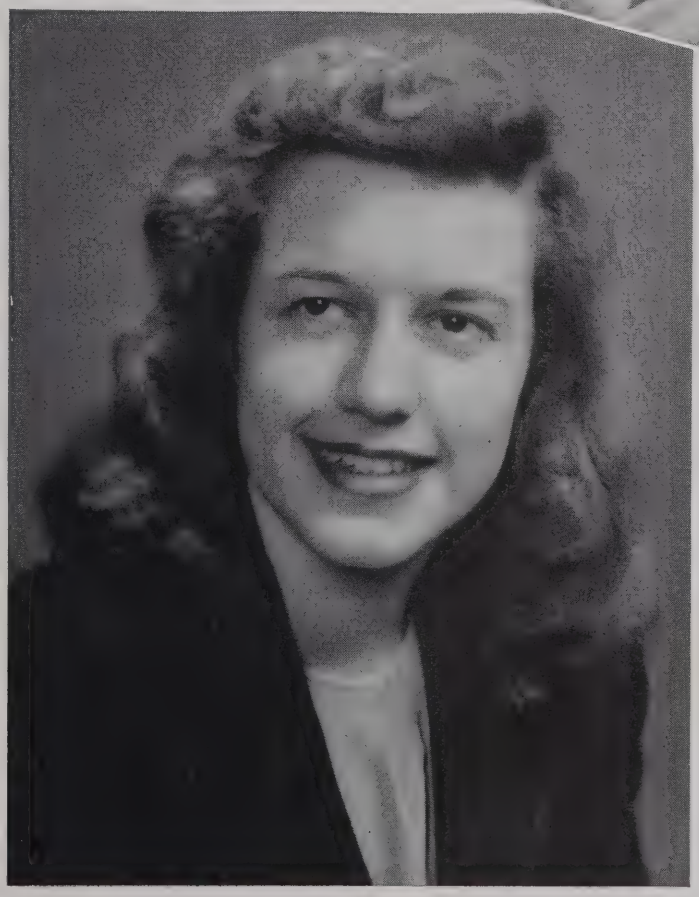

ANN HOWARD MOSIER

Visit with Your Friends

at

MIDWAY LUNCH ROOM

Fountain Service, Steaks

Regular Dinners

Just Off the Campus

Just Off the Campus

CAMPUS GRILL

Sandwiches—Short Orders

School Supplies

We Strive to Satisfy

Taxi Service—Phone 230-W

BILL HUFFINE and ODELL HUDDLESTON

OWNED AND OPERATED BY PRESENT AND FORMER TECH STUDENTS

M. AND H. SERVICE CENTER

Pan Am Products

"Service Around the Clock"

Just Off the Square

Compliments of

J. J. FOUTCH

Fresh Meats—Groceries

Both Phones 21—We Deliver

In behalf of the student body and the entire Annual staff, we wish to thank those businessmen who have shown their interest and willingness to cooperate. The success of this book depends largely on the financial aid received from them. The entire student body is happy to patronize those who assist it.

BILL HUFFINE, Business Manager

GEORGE SOMERVILLE and BILL GENTRY, Assistant Managers

☆

TENNESSEE POLYTECHNIC INSTITUTE

Four-year College Courses Leading to Bachelor of Science Degree with Major in AGRICULTURE, BUSINESS ADMINISTRATION, ENGLISH, HISTORY, HOME ECONOMICS, ENGINEERING, MATHEMATICS, SCIENCE

The Cost to a Student for Nine Months as Low as $275 for Board, Room, Books, Fees

WHITSON
FUNERAL HOME

27 North Dixie Avenue

COOKEVILLE, TENNESSEE

☆

Ambulance Service Day or Night

Phones: Southern Continental, 208, 345

Home, 73

THE HARDING STUDIO

Fine Photographs

West Broad Street

COOKEVILLE

GID LOWE'S TIRE STORE

Goodyear Tires and Tubes
Car and Home Supplies

116 West Broad Street

Terry-Stewart Motor Co.

Kaiser-Frazer Automobiles

Operated by Former

Tech Students

McMURRAY
AND
COMPANY

"A Mighty Good Place to

Outfit Yourself"

WEST COOKEVILLE, TENNESSEE

WOODBINE DRY GOODS STORES

Shoes—Dry Goods—Ready-To-Wear

COOKEVILLE, TENN.

WEST SIDE MOTOR CO.

Dodge and Plymouth

Sales and Service

COOKEVILLE, TENN.

CONSUMER'S GASOLINE

"Good As The Best—Cost Less"

Off the Square

Tech Business Appreciated

Compliments of

Hub City Natural Gas Co.

Henry G. Trent Pete Matheney

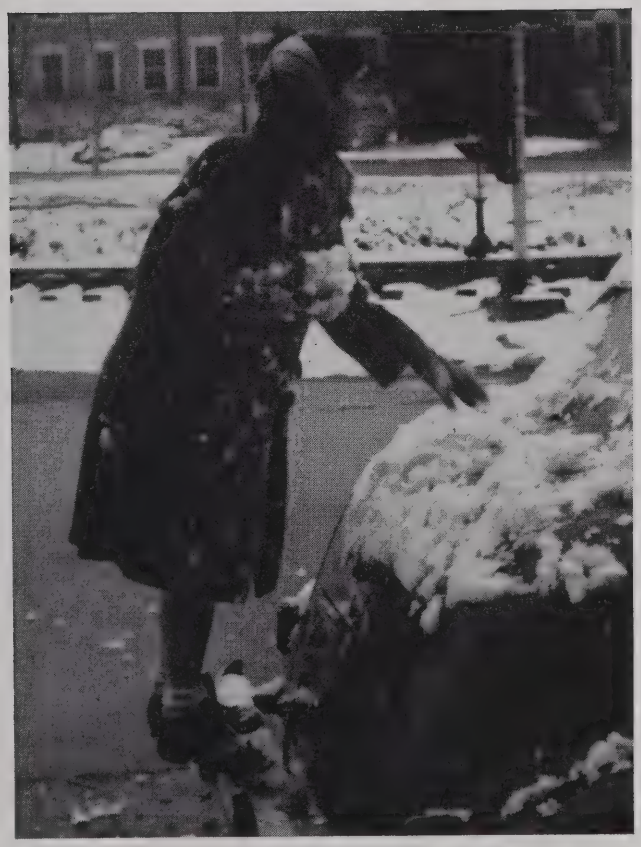

In Typewriters

ROYAL

T. P. I. CAFE

"It's a Treat to Eat Good Food"

Tech Students Welcome

A. C. BROWN, Manager

CITIZEN'S BANK

COOKEVILLE, TENNESSEE

☆

We Appreciate Your Business

TERRY BROTHERS

EVERYTHING TO WEAR

Compliments of

THE EAGLE STORES CO., Inc.

Formerly Wright's 5 & 10

JOHN G. ARNOLD, Mgr.

Use Our Pasteurized Products for
Your Protection

PILOT KNOB DAIRY

109 Spring St.

Phones: S. C. 60—Home 116

Better Furniture for Less

ON TERMS TO SUIT

Cookeville's Only Exclusive Furniture Store

LOVELL SMITH
FURNITURE CO.

ROYAL CROWN
REG U S PAT OFF
COLA

COOKEVILLE RECAPPERS

Repairing—Recapping

Goodrich and U. S. Royal Tires

PHONE 213

W. H. FREEMAN, Manager

THE FIRST NATIONAL BANK

COOKEVILLE, TENNESSEE

Member of the Federal Deposit Insurance Corporation

Member of the Federal Reserve System

B. AND B. CAFE

On the Square

☆

We're for Tech

ENJOY GOOD FOOD

PACK FOX, Owner

HOGIN'S SHOE STORE

Peters' Shoes for

All the Family

227 W. Broad Street

COOKEVILLE, TENN.

WEST END DRY CLEANERS

NEWMAN BROTHERS

Representatives at Tech

Ph. 249 — Cookeville, Tenn.

Have Yourself Individually

Styled by

Fletcher Harvey

SCHUMACHER
STUDIO

Sixth Avenue

NASHVILLE

WILBORN TODD

School Supplies — Groceries

General Merchandise

Near Tech Campus

BOWMAN'S RESTAURANT

Fountain Service — Steaks

Regular Dinners

JUST OFF THE CAMPUS

We Appreciate Your Business

Compliments of

WILLIAMS DEPARTMENT STORE

Cookeville's Smartest Store

M & M MOTOR CO.

Sales and Service

Studebaker Cars and Trucks

"First by Far With the Post-War Car"

BORDEN ELECTRIC CO.

House Wiring—Repairing

Contracting—Small Appliances

Lighting Fixtures

Phone S. C. 92 R Cookeville, Tenn.

Compliments of

BILYEU BROTHERS

Pure Oil Distributors

Compliments of

J. B. DICK & CO.

5, 10, & 25c Store

"We Appreciate Your Patronage"

Cookeville, Tenn.

THE MODERN BEAUTY SCHOOL

Interested in Beauty Course?

Best Career Promised—Reasonable Rates—

Enroll Now

SPRING STREET SERVICE STATION

Greasing, Washing, Road Service

211 W. Spring St.

G. V. RICHARDS, Prop.

Phone 45 W

Compliments of

S & W CAFE

CRAWFORD MOTOR CO.

Phone 430 Y — Cookeville, Tenn.

TRIANGLE CAFE

24 Hour Service

Breakfast, Lunch, Dinner

"Tech Students Invited"

Call 101 For 24-Hour

TAXI SERVICE

Courteous Drivers

All Cars Insured

ANYWHERE—ANYTIME

MAHLER BROTHERS FURNITURE

FURNITURE

HOME APPLIANCES

Corner S. Walnut and W. Spring St.

MARTIN BUICK CO.

Sales — Service

COOKEVILLE SUPPLY CO.

RADIOS—PHONOGRAPHS

"Best in Town"

C. B. RICHMOND, Owner

Compliments of

THE COFFEE SHOPPE

The Home of Good Foods

We Appreciate Your Patronage

VIRGIE'S BEAUTY SHOPPE

MARCHBANKS BALCONY

For the Beauty of Your Hair, See Virgie

For the Beauty of Your Face, Use Revlon

Phone 175 R

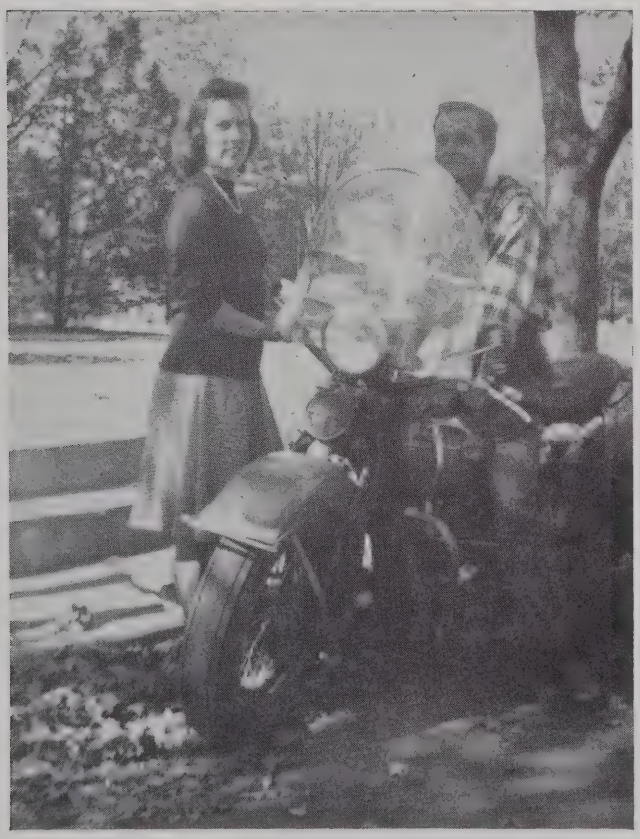

JOE SCOTT TRUCK AND IMPLEMENT CO.

International

McCormick-Deering

Sales and Service

Complete Lines

of Farm Equipment

S. C. 337 W

THE WHITE STUDIO

Portraits of Distinction

Citizens Bank Building

COOKEVILLE, TENNESSEE

Compliments of

LESLIE C. WILLIAMS

FLORIST

Member of Florist Telegraph Delivery Association

Spring Street Phone 13

COOKEVILLE

Watches—Silverware—Diamonds

BORDEN'S JEWELRY COMPANY

COOKEVILLE, TENNESSEE

ARLINGTON HOTEL

Steam-Heated Rooms

MODERN

P. G. COOPER, Proprietor

Cookeville, Tennessee

Bob Lee Maddux Herman L. Proffit

Howard Hutcheson

MADDUX AND PROFFIT

Cookeville's Fastest-Growing Store

WE APPRECIATE TECH

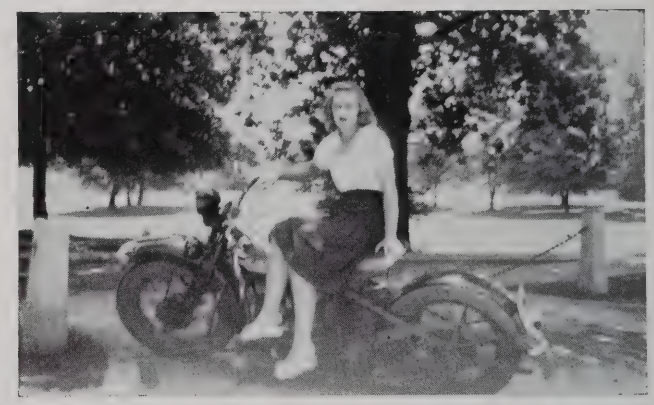

SAUNDERS

VOGUE — FLORIST

"For the Latest in Fashions and Loveliest in Flowers"

Student Headquarters

229 Broad—Phone 74

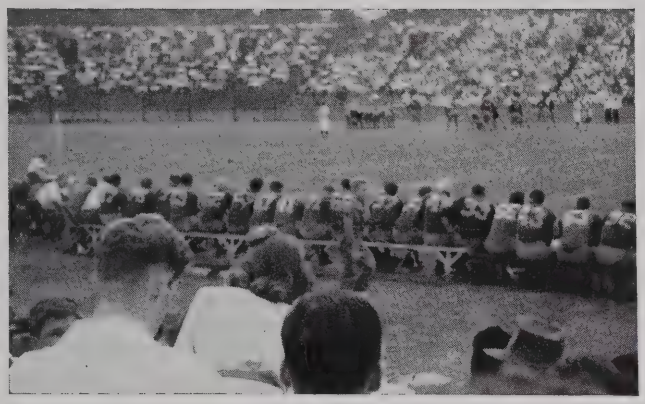

SLOAN'S GROCERY

Fresh Meats and Groceries

Bird's Eye Foods

Phone 40

"On the Square"

L. A. ALLEN DERO BROWN

Allen-Brown Hardware and Furniture Co.

Hardware, Furniture, Wall Paper, Paints
Electrical Appliances

Phone 1 Public Square

COOKEVILLE, TENNESSEE

GIBSON GRILL

SPECIAL PLATE LUNCH

COUNTRY HAM

FRIED CHICKEN

Sam M. Vaughn, Manager

W H U B

The Voice of the Upper Cumberland

COOKEVILLE, TENNESSEE

1400 kc—250 watts

RADIOS—FURNITURE

POTEET & MADDUX HARDWARE CO.

On the Square

GENERAL HARDWARE

IDEAL SUPER MARKET

Phone 97

21 North Jefferson Avenue

One Block North of Square

A Roomy, Self-Service Market, with
Plenty of Parking Space

R. E. Smartt Roger Manning

SHANKS HOTEL

COOKEVILLE, TENNESSEE

H. J. SHANKS, Manager

BOTTLED UNDER AUTHORITY OF THE COCA-COLA COMPANY BY

SHERWIN WILLIAMS CO.

"We Paint the World"

Buford & Smith Machinery Co.

Allis-Chalmers Tractors and Farm Implements
Hudson Automobiles

Welding and General Repairing

Telephone 306 W Spring Street

Cookeville, Tenn.

Compliments of

M. P. BROTHERS

WHOLESALE GROCERS

Nashville, Tennessee

EAST SIDE SERVICE STATION

Washington and Broad
Sinclair Products
Washing and Greasing

TOY BATES, Owner and Manager

We Appreciate Tech Business

Phone 173 R

Compliments

SOUTHERN CONTINENTAL
TELEPHONE COMPANY

PEPSI-COLA

COOKEVILLE MOTOR CO.

THERE'S A FORD IN YOUR FUTURE

John L. McCawley, Jr.

John L. McCawley, Sr. Roy D. McCawley

ELLIS' SERVICE STATION

Batteries, Tires, and Accessories
"Courteous and Efficient Service"

WEST BROAD STREET

TAXI SERVICE—PHONE 111

WATCHES—JEWELRY
SILVERWARE

MURRAY BALL

JEWELER

Your Patronage Solicited

WEST COOKEVILLE

JENKINS & DARWIN
BROTHERS

Twenty-One Stores in
Tennessee and Kentucky

HOME OFFICE
Cookeville, Tennessee

MARCHBANKS
DRUG CO.

The REXALL Store

COOKEVILLE, TENNESSEE

UPPER CUMBERLAND
PUBLISHING CO.

Publishers of

PUTNAM COUNTY HERALD

Printing That Pleases

Compliments

of

WEST SIDE DRUG CO.

CECIL DAVIS, Owner

IDEAL LAUNDRY

and

DRY CLEANERS

"All That the Name Implies"

COOKEVILLE SPARTA

FIRESIDE COFFEE

ALPINE AND TENDER FLAKES FLOUR

Libby's Fine Foods

RAGLAND-POTTER
COMPANY, Inc.

Wholesale Groceries

COOKEVILLE, TENNESSEE

WEBB'S PHARMACY

WE BOOST TECH

EVERY DAY

IN EVERY WAY

JACK CARVER
FUNERAL HOME
COOKEVILLE, TENNESSEE
MEMBER OF
Associated FUNERAL DIRECTORS Service
SERVING NATION-WIDE
Cadillac Ambulance Service

SIDWELL HOTEL
Just Off the Square
We Appreciate Tech
JOHN E. BRYAN, Manager

Visit the
CAVALRY BARN
ANYTHING YOU NEED
CRAWFORD SALES CO.
Where Your $ Have More Cents

W. R. WHITAKER & COMPANY
☆ ☆
CONSUMERS ICE CREAM
A Healthy Food — the Best That Is Made
☆ ☆
Loyal Supporters of Tech

DIXIE SWEET SHOPPE

On Dixie Avenue

The Home of Good Food and Groceries

OSCAR PAW, Proprietor

Taxi Service

Compliments of

EMMA'S CAB CO.

Phone 63 B

Courteous Service

Anywhere, Anytime

1918 1947

"29 Years of Faithful Sales and Service"

MASTERS HOME APPLIANCES

O. C. MASTERS, Prop.

WEST BROAD ST. COOKEVILLE, TENN.

Phone 146

Compliments of

SINCLAIR REFINING COMPANY

☆

HARRY T. McGUGIN, Distributor

ALGOOD, TENNESSEE

COOKEVILLE MARBLE AND GRANITE WORKS

Quality Monuments

We Appreciate Tech

Compliments of

BUILDERS SUPPLY CO.

Complete Building Supplies

Compliments of

DELUXE BARBER
AND BEAUTY SHOPPE

Built for Tech Students

☆

CECIL GARRETT—GLENN PENNINGTON

PAULINE ROBERTS
Beautician

Just Off the Campus

EUBANK MOTOR CO.

DeSoto and Plymouth
Sales and Service

Complete Front End Service
On All Cars

Compliments of

BILBREY BROS.

Distributors Pan-Am Products

WE'RE FOR TECH

McCANLESS FEED MILLS
AND HATCHERY

We Appreciate Tech

P. C. McCANLESS, Owner

COOKEVILLE SHEET
METAL WORKS

Carey Roofing *Sunbeam Furnaces*

All Kinds of Metal
Work and Supplies

Phone 333

CENTRAL TRAILWAYS

Serves

TENNESSEE TECH.

With Frequent Schedules and Low Fares to All Points—

Charter a Trailway Bus for Your Next Trip

Call our ticket agent for information on how to get to any campus in America.

CENTRAL TRAILWAYS

AMERICAN HOUSES, INC.

570 Lexington Ave.

New York 22, N. Y.

"The House of Houses"

Compliments of Cookeville Plant

H. GROBERT, Manager

RICE CAB COMPANY

Phones 9-B — 63-B

COURTEOUS DRIVERS

"Anywhere—Anytime"

IDEAL BARBER SHOP

"We Appreciate Tech"

EARL FITZPATRICK, Mgr.

SAM PENDERGRASS HARDWARE CO.

"We Carry a Complete Line of Equipment"

WEST SIDE

Compliments of

COOKEVILLE PLANING MILLS

C-M FURNITURE CO.

New and Used Furniture

Phones: S. C. 398
Home 228

COOKEVILLE, TENNESSEE

IDEAL BEAUTY SHOPPE

Strand Theater Bldg.
(Across From Post Office)

Phone for Appointments

HUBERT JARED, Mgr. & Prop.

LYNN'S SERVICE STATION

Tires, Tubes, and Accessories

COOKEVILLE, TENNESSEE

CRAWFORD SALES CO.

AT CAVALRY BARN

"Where Your Dollars Have More Cents"

Autogsaphs

Jack; It has been a pleasure to know you.
I hope you have (many) more pleasurable
years at Tech. Hope your stock will come
up before you finish school

Your buddy, Tilly

Best Wishes to a Future Business Elec.
J.W. Morrison Jr.

Best Wishes to the Future "Jewish Engineer"
Lou A. Gilbert Jr.

Autographs